ONE-HORNED RHINOCEROS SEEN IN MALAYA

A *Rhinoceros sondaicus*, one of the rarest of the great mammals, photographed at Slim River, Perak. It is believed that this is one of the first pictures of a live one-horned rhinoceros ever to be taken in Malaya, where it was thought to be extinct.

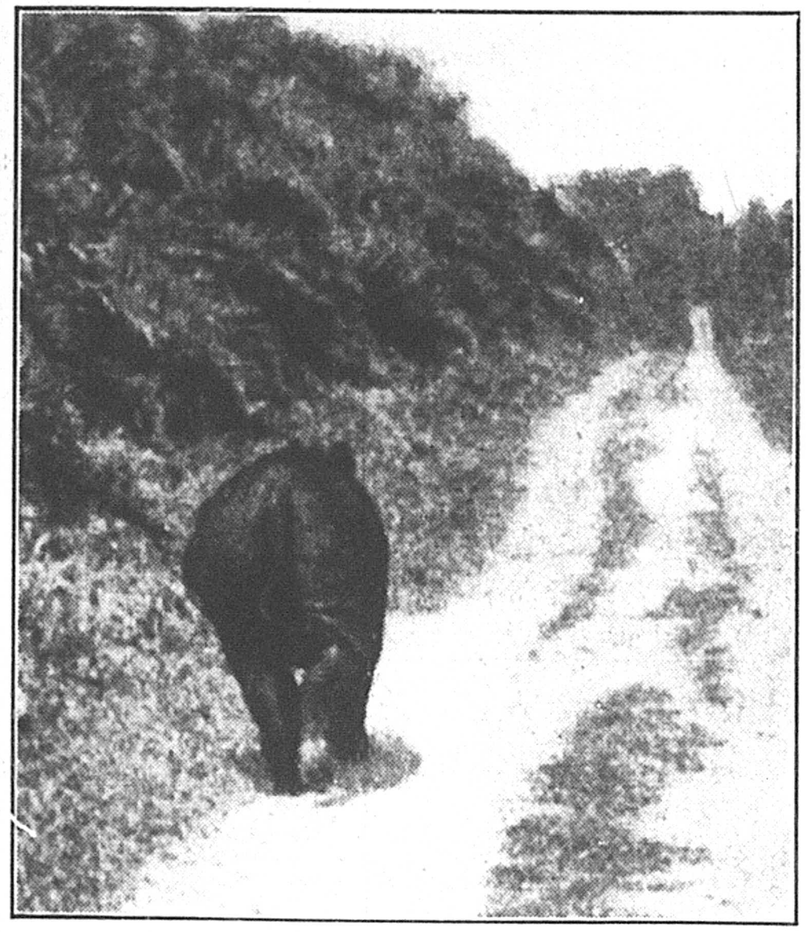

The one-horned rhinoceros walking away from the camera. The mammal survives in Java in small numbers.

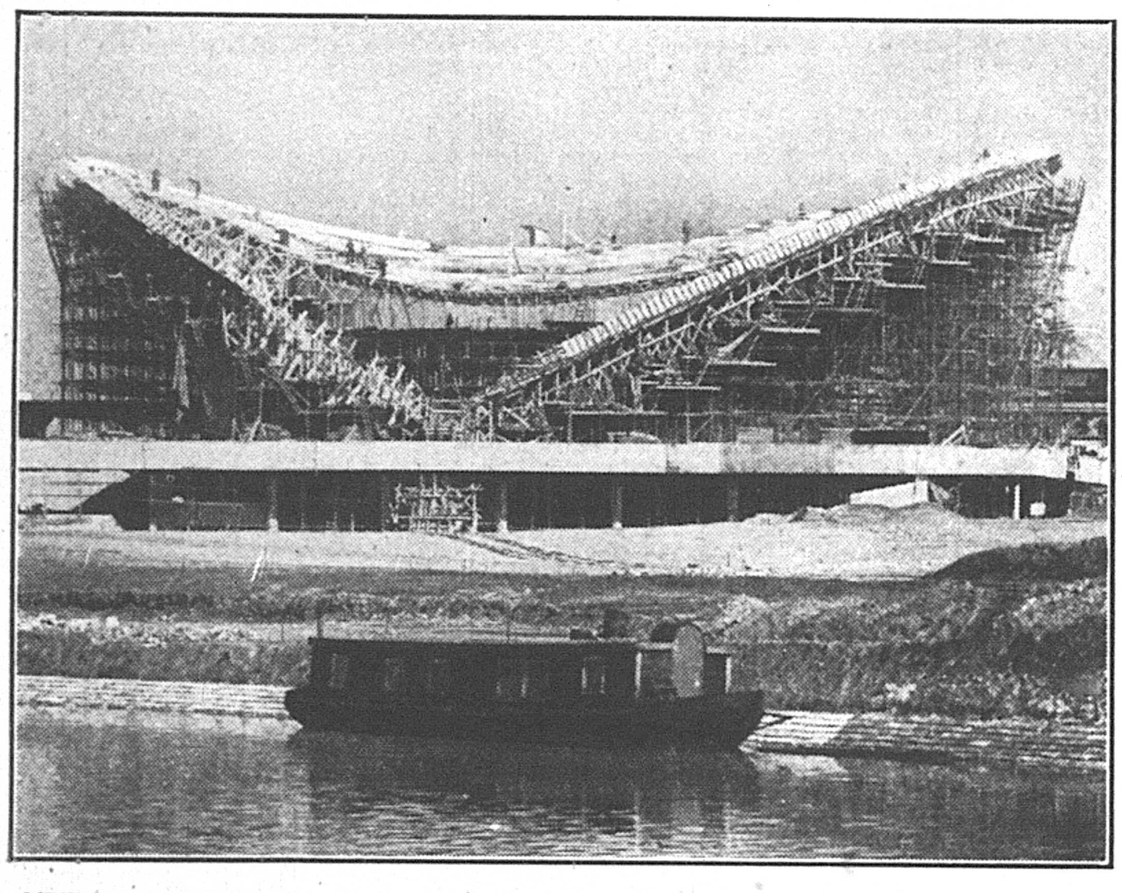

NEW BERLIN HALL.—Berlin's new Congress Hall under construction. It is one of America's contributions to the forthcoming International Construction exhibition, and is to be used for scientific congresses, conferences, and meetings. It is being built by the Benjamin Franklin Foundation, a joint German-American body.

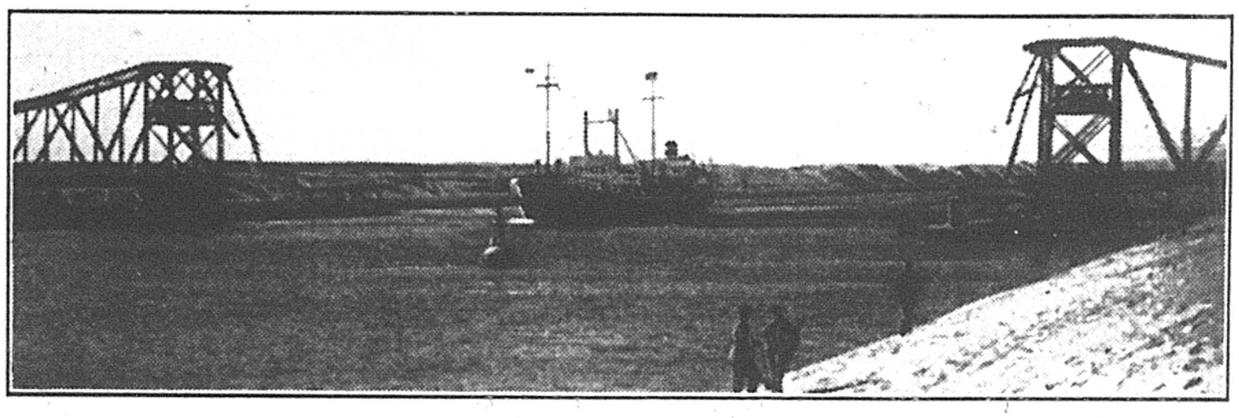

SUEZ CONVOY.—One of the vessels in the first convoy to pass through the Suez canal since November seen near the remains of the Ferdan Bridge. Nine ships sailed in the convoy.

GIRL GUNNERS.—Members of Syrian youth organizations, carrying sub-machine guns, marching at a parade in Damascus. The parade was organized to mark the conclusion of a cultural unity agreement between Egypt, Syria, and Jordan, described as a basic step towards the achievement of an Arab federal union.