

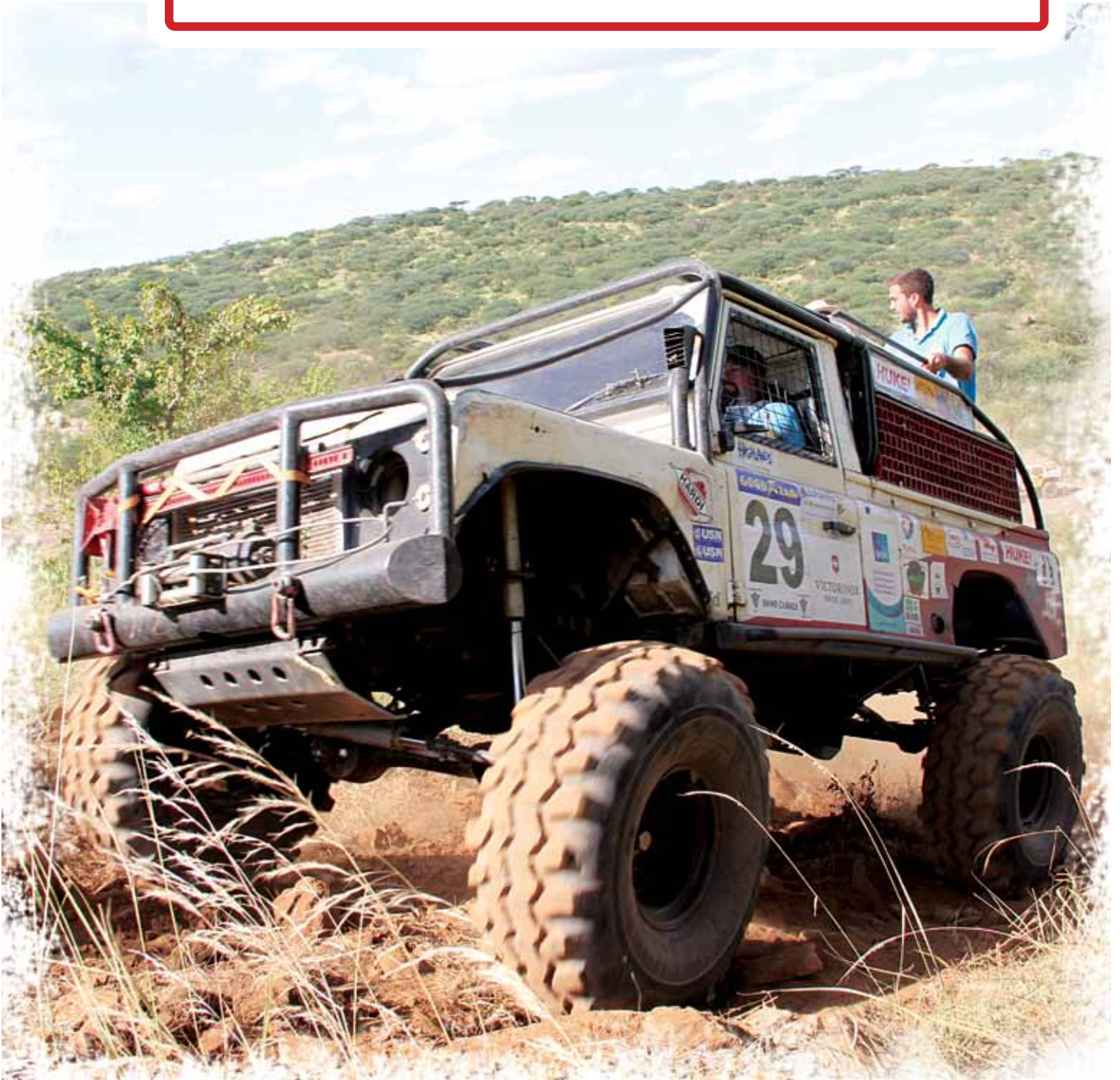

# ARK*ive*

THE NEWSLETTER OF THE RHINO ARK CHARITABLE TRUST NO. 43 NOVEMBER 2013



**RHINO CHARGE  
2013 RESULTS - P4**

**MILLIONAIRE  
HEROES MULTIPLY - P8**

**COMBATING WILDLIFE  
CRIMES: RHINO ARK  
CONTRIBUTIONS - P20-22**

**FENCE PROGRESS  
MAPS - P26-29**

# Free B&B

for the 63 bird varieties  
that call the Fairview "home".

All other guests, rates available from Ksh 15,700\* (approx \$180\*\*)

*Fairview*  
the country hotel in town

Bishops Road, Upperhill PO Box 40842 - 00100 Nairobi, Kenya. Tel: (+254-20) 2881000 Fax: (+254-20) 2721320  
Email: [book@fairviewkenya.com](mailto:book@fairviewkenya.com) [www.fairviewkenya.com](http://www.fairviewkenya.com)

\*Rate is for a single, double rates are higher. The Fairview offers 4 categories of single rooms. \*\*The approximate dollar rate will fluctuate daily.



## Rhino Ark Objectives

Rhino Ark seeks solutions to the challenges facing the mountain forest ecosystems of Kenya, also known as the water towers. More specifically, Rhino Ark aims to:

- Conserve such ecologically precious indigenous forests and their provision of vital environmental services;
- Create a sustainable and harmonious environment that enables people and wildlife, including all flora and fauna, to coexist;
- Create and provide sustainable programmes for forest edge communities based on payments for ecosystem services. Such programmes and projects will be tailored to create income generation for the communities that support the conservation of natural resources.

## Rhino Ark is committed to:

- Mobilize stakeholders nationwide and internationally for initiatives to protect and conserve the habitat and promote managed use of forest products for the benefit of present and future generations;
- Raise funds and other forms of support to develop sound management processes over entire eco-systems;
- Create frameworks where wider society and forest edge communities become involved in the management processes through public-private partnerships;
- Build mechanisms and management structures to prevent illegal exploitation of the forest habitat wherever it is threatened.

In so doing all stakeholders will benefit and the flora and fauna, particularly endangered species, will be better secured.

Our conservation work is anchored in three key values:

- Protecting ecosystem integrity;
- Ensuring full involvement of and participation by local communities;
- Forming effective partnerships.

## Act now!...

### help us to continue our work

**Rhino Ark Kenya Charitable Trust**  
 KWS Headquarters, Langata Road  
 P.O. Box 181 Uhuru Gardens, 00517 Nairobi, Kenya  
 Tel: +254 (0)20 2136010, +254 (0)20 2136011  
 Mobiles: +254 (0)733-632460, +254 (0)724 604233  
 Email: info@rhinoark.or.ke  
 Website: www.rhinoark.org / www.rhinocharge.co.ke

**Rhino Ark (UK) Charity No. 1047083**  
 Mr. Guy Tritton, Chairman  
 c/o Hogarth Chambers,  
 5 New Square, London WC2A 3RJ  
 Tel: +44 (207) 421 2833, Fax: +44 (207) 404 0505  
 Email: guytriton@hogarthchambers.com, guytriton@virgin.net  
 Website: www.rhinoark.org

Website Donations: justgiving.com/charity/rhinoark

**Rhino Ark (US)**  
 A registered US Charity with IRC 501 (c) 3 Status  
 Ms. Sheena Bliss  
 P.O. Box 46250 Madison, WI 53744-6250  
 Tel: +1 608 4423 536, Fax: +1 608 4425 264  
 Email: sheena@wildlifedefenseusa.org  
 www.wildlifedefenseusa.org

Website Donations:  
 Firstgiving.com/Rhino Ark Kenya Charitable Trust Inc.  
 Banking Details: US Bank, Gamon Place, Madison WI 53719

**Pictures by:** Eric Kihiu, Kate Mwangi, Christian Lambrechts, John Bowden and Car 17.  
**Cover picture by:** Eric Kihiu.



Christian Lambrechts

## Executive Director's view

The Rhino Charge 2013 was a major success in all respects. This year's fundraise surpassed the one million dollar mark. More than ever, the Charge received massive in kind support from an army of volunteers and vital logistics support from many corporate organizations. It was also a great success from a competition standpoint. With a compact course, the Charge gave competitors the opportunity to focus more on distance than time, demanding greater skill from drivers, navigators and runners.

This year's event has been a greener one, achieving new benchmarks in waste management. It was organized by a Committee with a wealth of experience and innovation, led by the new Clerk of the Course, David Lowe, who took over the legendary 'map box' in 2012 from his predecessor Anton Levitan.

With the contributions of the Chargers and their many supporters, Rhino Ark has been able to continue the expansion of its programmes and to secure additional support from the Government, including a second contribution of Ksh. 100 million towards the fencing of Mt. Kenya and Mau Eburu ecosystems.

With a clear focus on conservation of Kenya's mountain forest ecosystems, also known as the water towers, Rhino Ark identifies, develops and implements management tools to assist Kenya Wildlife Service, Kenya Forest Service and the local communities to sustainably manage these critical natural assets.

Electric fences were initially the primary management tool implemented by Rhino Ark. Although fences remain at the core of Rhino Ark's conservation work, new tools have been added to our conservation portfolio, and existing tools better leveraged. These tools address issues related to environmental education, forest and catchment rehabilitation, wildlife corridors, ecological monitoring, fence maintenance, gate management, patrolling and law enforcement. The tools are complementary to electric fences. They assist in achieving the objectives of the fences: allowing humans to live in harmony with wildlife and habitat. They also support the wider national efforts to address the enormous wildlife poaching challenge. They could be considered as the software that make our fences - the hardware - function effectively.

In carrying out its conservation work, Rhino Ark's approach is more than ever based on partnerships. Rhino Ark not only provides a platform that enables the private sector to support or engage with the Government in environmental conservation, but also facilitates partnerships among public sector institutions. This approach has been instrumental in reducing overhead costs, avoiding duplication, increasing accountability and transparency and ensuring quality control.

## Contents

- 04 2013 Results and Awards
- 06 Feature story
- 08 Rhino Charge Millionaires
- 11 Rhino Charge UK
- 12 Car Sponsors
- 18 Rhino Ark Audited Accounts
- 20 Poaching Feature
- 23 Mt. Kenya News
- 24 Mau Eburu News
- 25 Aberdare News
- 26 Fence progress maps
- 30 RC sponsors
- 31 Thank you

# RHINO CHARGE 2013 - RESULTS - AWARDS

Car	Driver	Posts Visited	Distance (Km)
38	Sean Avery	14	26.990
48	Mark Glen	14	27.183
42	Neil/Will McRae/ Carr-Hartley	14	27.831
2	Ian Duncan	14	28.547
64	Peter Bonde Nielsen	14	28.586
5	Alan McKittrick	14	28.614
21	Michael Kontos	14	29.287
40	Peter Francombe	14	29.447
22	Gray Cullen	14	29.598
39	Ben Woodhams	14	30.568
6	Manee Choda	14	33.925
46	David Percival	14	34.896
26	Asit Patel	14	35.876
44	Adil Khawaja	14	36.161
36	Adrian Wilcox	14	36.955
17	Tanya Church	14	37.356
29	Lars Svensson	14	40.307
19	Petra/Sabine Somen/ Kontos	14	41.086
14	Priten/Vishal Patel	14	43.628
16	Dipak Halai	14	49.633
50	Mike Kirkland	14	49.766
23	Peter Kinyua	14	52.162
3	Gurmeet Mehta	14	52.848
18	Karen & Glen Mathews	14	54.379
8	Karim Fazal	14	56.709
11	Mitesh/Ravi Shah/ Patel	14	57.136
9	John Bowden	14	58.794
24	Jaspal Matharu	14	58.940
35	Mark Tilbury	14	62.002
59	Richard Baudry	14	62.350
37	John Kanyali	14	62.973
60	Rowena White	14	65.496
45	Phil Tilley	14	66.551
61	Ekya Shah	14	69.417
34	Rajesh Maini	14	70.489
27	Preeyesh Shah	14	72.454
52	Hemal Pindolia	14	79.915
33	Tony Hughes	14	NO GPS
10	Chris Welles	14	NO GPS
53	Jamie/Brandon Manuel/Barbour	12	28.773
54	Eric Goss	12	30.218
58	Gai Cullen	12	36.136
1	Don White	11	26.226
47	Teresa Sapieha	11	53.514
25	Neeval Shah	10	29.811
15	Amir/Philip Fazal/ Hittmeyer	10	74.230
56	Harveet Obhrai	9	30.138
12	Jas Sehmi	9	32.199
4	Andy Hill	9	46.168
49	Terry Childs	8	NO GPS
32	Grant Mowat	6	15.211
51	Brett Sievwright	6	20.817
62	Stanley Kinyanjui	5	NO GPS
63	Tim Carstens	4	5.776
41	Nishit Mediratta	4	11.801
20	Arbi Mussani	4	22.049
65	Sachin Patel	4	24.926
13	Raju Singh Gitau	4	NO GPS
55	Hamish Ker	3	7.213
30	Edward Johnstone	3	8.849
7	Mahesh Bhatti	2	3.665
28	Torben Rune	0	0
57	Philip/Dhruv Holi/ Shah	0	0



L-R: Tim Jessop, Bruce Knight, Alan McKittrick, Nick Hutchinson, Jon Bovard, Doungu Smith of Car no. 5 receive the Victor Ludorum Award for the highest cash sponsorship.

## FUNDS AWARDS

<b>1st - David Schaefer Trophy:</b>	Alan McKittrick/Nick Hutchinson/Tim Jessop/Jon Bovard/ Bruce Knight/Doungu Smith	Ksh: 12,098,283	Car No. 5
<b>2nd - Diamond Trust Trophy:</b>	Aussie Rules: Tim Carstens/Steve Curtis/Paul Schwarz/ Adeby Kitsapha/Scott Carrutners/Jo Schwarz	Ksh: 5,655,879	Car No. 63
<b>3rd - Highest cash sponsorship:</b>	Hog Charge Team: Mark Tilbury/Chris Eden/Peter Robert/ Herman Rusenaars/Gene Fondaumiere/Kevin Hughes	Ksh: 3,926,977	Car No. 35

## EVENTS AWARDS

<b>1st Overall - Duncan Mitchell Perpetual Trophy:</b>	Sean Avery/Patrick Avery/Kuki Avery/Kieren Avery/ Team Bundufundi: Matt Noble/Harry Brainch	Car No. 38
<b>2nd Overall:</b> Glen/Llewelyn:	Mark Glen/Bryn Llewelyn/Steve Outram/Piers Daykin/ Gerard Beaton/Johnny Harris	Car No. 48
<b>3rd Overall:</b> Team Forty Two:	William Carr-Hartley/Mikey Carr-Hartley/Neil McRae/ Jeremy Hayson/Batian Craig/Lemai Olelkashira	Car No. 42
<b>Victor Ludorum - Land Rover Trophy:</b>	Alan McKittrick/Nick Hutchinson/Tim Jessop/ Jon Bovard/Bruce Knight/Doungu Smith	Car No. 5
<b>1st in Class U:</b> Team 17 - Rhino Rouge:	Tanya Carr-Hartley/Helle Sejer-Hansen/Julie Church/ Louise Leakey/Jo Carrol/Gemma Lawrence	Car No. 17
<b>1st in Class M:</b> Team Bundufundi:	Sean Avery/Patrick Avery/Kuki Avery/Kieren Avery/ Matt Noble/Harry Brainch	Car No. 38
<b>Coupe Des Dames - Tim Nicklin Perpetual Trophy:</b>	Tanya Carr-Hartley/Helle Sejer-Hansen/Julie Church/ Team 17 - Rhino Rouge: Louise Leakey/Jo Carrol/Gemma Lawrence	Car No. 17
<b>Spirit of the Charge - Rob Combes Trophy:</b>	Anton Levitan	
<b>Tim Samuels Gauntlet Challenge:</b>	Patrick Garner/Terry Childs/Anthony Childs/ Christopher Childs/Robert Calder/Barny T-Johnson	Car No. 49
<b>Braeburn Seven Squared (49):</b>	Mark Glen/Bryn Llewelyn/Steve Outram/Piers Daykin/ Gerard Beaton/Johnny Harris	Car No. 48
<b>Tiger Line 1 - Njia ya Ndume Award:</b>	Patrick Garner/Terry Childs/Anthony Childs/ Christopher Childs/Robert Calder/Barny T-Johnson	Car No. 49
<b>Tiger Line 2 - Njia ya Ndume Award:</b>	Christopher Childs/Robert Calder/Barny T-Johnson	Car No. 49
<b>Braeburn Seven Squared (49):</b>	James Harris	Car No. 29
<b>Kamran Fazal Memorial Trophy:</b>	Peter Francombe/Shawn Miller/David Francombe	
<b>The Kijabe Award:</b>	Samuel Taylor/Ross Field/Matthew Fyis-Walker	Car No. 40
<b>Properly shafted Award:</b>	Tim Carstens/Steve Curtis/Paul Schwarz/Adeby Kitsapha/ Aussie Rules: Scott Carrutners/Jo Schwarz	Car No. 63
<b>Ken Kuhle Memorial Trophy:</b>	Alan McKittrick/Nick Hutchinson/Tim Jessop/Jon Bovard/ Bruce Knight/Doungu Smith	Car No. 5

## OUR TEAM SPIRIT

We would like to express sincerest appreciation to all those who made it possible to stage the event.	Brian Nicol - Communications/Vehicle Safety Monitoring Colin & Tony Church - Competitor Information Captain Emmanuel Wendot - ALS Helicopter Pilot Dr. Pramod Shah - Event Doctor Devina Seipp - Social Media/Vehicle Safety Monitoring David Gachuche & Tom Kioko - Results/Rivercross Eric Kihui & Kate Mwangi - Information & Public Relations Gill Llewellyn & Diana Lowe - Communications George Gunputrav & Brian Williams - Venue Check-in Jaun Mioch - Security - KK Security Guards Jo & Janet Mills - Scrutineering Kim Bhari - Finance / Field Audit Luke Nightingale & Fanie Kruger - Fixed Wing Aircraft Search and Rescue Patrick Fox - VIP Liaison Rolf Davey - Head Quarters Logistics Sue Haworth - Documentation	Samuels, Andy Russell, Andrew & Sally Challoner, Geoff Nightingale, Adrien Naughten, Kat Combes, Roland Minns, Stuart Allison <b>SPECIAL ASSISTANCE FROM:</b> KK Security, PEPCO Kenya Ltd, River Cross Tracking Ltd, Kenya Wildlife Service, Tarpo Industries, Boskovic Air Charters, ALS Helicopters, Doc Pramod & Team. <b>LAND OWNERS:</b> Ol Doinyo Nyokie Group Ranch. <b>RAFFLE COMMITTEE:</b> Jenny Davey, Belinda Levitan, Henrietta Remnant, Kate Mwangi, Valerie Gunputrav, Devina Seipp. <b>GUARD POST &amp; SERVICE SPONSORS:</b> Karen Vineyard Church, Hardi Kenya, Satao Camp, Brookhouse School, Kenya Wildlife Service, Copy Cat, Craftsman Professional, Greensteds International School, Pies-2-Go, Highlands Mineral Water, Brian Bradshaw, Total Kenya Ltd, AON Minet, BINS Nairobi Ltd., Betting Control & Licensing Board, Tarpo Ltd, Triad Architects, Michael Jones Software, Gallagher Power Fence Systems, Chloride Exide, Z Boskovic Air Charters, Rob's Magic, Kenya Motor Sports, Nigel Archer Safaris, River Cross Tracking, Sintronics, Express Automation, Kenya Fire Appliances, Maisha Flour Mills, Mantech Inflight Systems, Pelican Signs, Kenya Airways, Capital FM, Adscreen Print, KK Lodgit, basco Paints, Heineken, Nakumatt, The Iceman, Africair Inc/warn, Garmin, Braeburn School, Ker & Downey, Orbit Chemicals, XL Energy, Tile & Carpet Centre, Goodyear Kenya.
<b>ORGANISING COMMITTEE AND OFFICIALS:</b> David Lowe - Chairman Rhino Charge Committee/ Clerk of the Course Christian Lambrechts - Rhino Charge Committee/ Executive Director Rhino Ark/Press Liaison Max Meinzingen - Rhino Charge Committee/ Logistics/Search & Rescue Charlie Hewitt-Stubbs - Rhino Charge Committee/ Search and Rescue Simon Welland - Rhino Charge Committee/Results Gran Calder - Rhino Charge Committee/Logistics/ Security Philip Hechle - Rhino Charge Committee/Head Quarters Clare Hewitt-Stubbs - Rhino Charge Committee/ Communications/Guard Post Liaison Pierre Parsons - Rhino Charge Committee/ Scrutineering Tarsem Sembhi - Rhino Charge Committee Valerie Gunputrav - Rhino Charge Committee/ Rhino Ark Liaison Anton & Belinda Levitan - Search & Rescue/Maps Brian Haworth - Search & Rescue Bruce Field & Rob Collinge - Gyrocopter Pilots		

# FUNDRAISE HEROES - RHINO CHARGE 2013

## Millionaires Gold Award by year

YEAR	NAME	AMOUNT	YEAR	NAME	AMOUNT	YEAR	NAME	AMOUNT
2013	McKittrick/Hutchinson/Knight/Jessop/Smith/Bovard	12,098,283	2011	Gal Cullen/Team Fargo	1,287,775	2007	Sapieha Girls	1,564,552
2013	Tim Carstens	5,655,879	2011	David Percival/Possibility	1,287,000	2007	W Dolleman/Flying Dutchmen	1,508,370
2013	Mark Tilbury/Hog Charge Team	3,926,977	2011	Mike Kirkland	1,241,425	2007	Nish Lakhani/Team Randy Kruza	1,418,511
2013	Stanley Kinyanjui/Magnate Chargers	2,309,500	2011	Stanley Kinyanjui/Magnate Chargers	1,179,000	2007	Gai Cullen - Fargo	1,280,000
2013	Tanya Church/Team Rhino Rouge	2,209,230	2011	Jacques Nell/Team South Africa	1,138,103	2007	W Carr-Hartley/N McRae/JustinLarby	1,236,150
2013	Christopher Welles/The Wags	2,152,700	2011	Ramesh Vishram	1,123,104	2007	Peter Kinyua	1,207,000
2013	Don White	2,106,010	2011	Gray Cullen/The Smiling Shenziez	1,117,908	2007	Jacques Nell/Team South Africa	1,153,000
2013	Adhil Khawaja/AK44	1,935,910	2011	Grant Mowat	1,101,000	2007	Haiko Backer/Team Tanzania	1,100,050
2013	Gai Cullen/Team Fargo	1,785,405	2011	Glen/Llewellyn/Beaton/Outram/Daykin/Harris	1,085,759	2007	James Kelmanson	1,060,147
2013	Brandon Barbour/James Boorman/	1,624,306	2011	Ian Duncan (KTM Cruisers)	1,058,500	2007	Mark Glen	1,038,100
2013	Peter Francombe/Shawn Miller	1,610,526	2011	Nish Lakhani/Team Randy Kruza	1,015,070	2007	James Gitau Singh/Edward Mwakio	1,002,000
2013	Glen/Llewellyn/Beaton/Outram/Daykin/Harris	1,595,275	2011	Peter Castle	1,073,898	2007	Ed Johnstone/Team International	1,000,808
2013	Teresa Sapieha/Girls In Pearls	1,481,000	2011	Rajesh Maini	1,000,536	2006	McKittrick/Knight/Hutchinson/Trundell/Pleasance	6,302,413
2013	Mike Kirkland	1,426,000	2010	McKittrick/Trundell/Hutchinson/Jack/Jessop/Porter	10,648,121	2006	Mike & Sarah Higgins	5,810,759
2013	Sean Avery/Team Bundufundi	1,388,332	2010	Christopher Welles/Team Wags	4,081,279	2006	Rob Collinge	2,141,223
2013	Preeyesh Shah/Team Twenty Seven	1,340,400	2010	Mark Tilbury/Hog Charge Team	4,066,163	2006	Tanya Church/Rhino Rouge	2,143,703
2013	Gurmeet Mehta/Hatarious Chargers	1,274,000	2010	Ben Woodhams/Team Thirty Nine	3,998,863	2006	Ben Woodhams	1,938,527
2013	Torben Rune/Team - Wait-A-Bit	1,230,900	2010	Sean Avery/Team Bundufundi	2,555,010	2006	Edward Johnstone/Team International	1,927,361
2013	John Bowden/Gumtree 4X4	1,222,384	2010	Tanya Church/Team Rhino Rouge	2,050,539	2006	Peter Kinyua	1,694,650
2013	Neil McRae/William Carr-Hartley	1,203,400	2010	Kit Karberry/RCUK VL winner	1,505,867	2006	Mark Tilbury/Hog Charge Team	1,665,531
2013	Hill/Upstone/Waugh/Darche/Braeburn Two Squared	1,185,000	2010	Glen/Llewellyn/Beaton/Outram/Daykin/Harris	1,375,530	2006	Sean Avery/Bundu Fundi	1,616,693
2013	Petra Somen/Sabine Kontos/Bush Babes	1,148,000	2010	Petra Somen/Sabine Kontos/Bushbabes	1,318,277	2006	Jacques Nell/Team SA	1,261,100
2013	Kontos/Somen/Steel/Ashworth/Trojan	1,147,000	2010	Gai Cullen/Team Fargo	1,318,277	2006	Gai Cullen - Gargo team	1,264,235
2013	Ian Duncan/Ktm Cruisers	1,131,200	2010	Michael Kontos/Jonathan Somen	1,297,500	2006	Willem Dolleman	1,258,472
2013	Ben Woodhams/Team Thirty Nine	1,105,300	2010	Preeyesh Shah/Team Twenty Seven	1,228,263	2006	Preeyesh Shah	1,245,202
2013	Peter Kinyua/John Macharia/Robert Kariuki	1,100,600	2010	Eric Goss	1,171,800	2006	Mike Kirkland	1,243,040
2013	Karen Mathews/Glen Mathews	1,055,789	2010	Nish Lakhani/Team Randy Kruza	1,128,392	2006	W&M Carr-Hartley/McRae/Larby/Francombe/Evans	1,124,400
2013	Keeley/Priten Patel	1,053,096	2010	Jacques Nell/Team South Africa	1,128,000	2006	Nish Lakhani/Team Randy Kruzer	1,078,000
2013	Gray Cullen/The Smiling Shenziez	1,049,394	2010	Stanley Kinyanjui/Magnate Chargers	1,099,001	2006	Jan Kortland/Team Tanzania	1,067,600
2013	Dipak Halai	1,048,000	2010	Gurmeet Mehta/Hatarious Chargers	1,082,911	2006	Michael Kontos/Somen	1,060,000
2013	Raju Singh/James Singh	1,038,000	2010	Backer/Kortland & Team Tanzania	1,082,500	2006	Mbabu Muturi	1,051,200
2013	Grant Mowat/Proudly Nigerian	1,038,000	2010	Teresa Sapieha/Team Wacus	1,081,000	2005	McKittrick/Knight/Hutchinson/Trundell/Pleasance	7,161,209
2013	Hamish Ker/Charging Hippios	1,035,400	2010	Adil Khawaja	1,055,000	2005	Mike & Sarah Higgins	3,491,890
2013	Ravi Patel/Frying Squad	1,027,837	2010	James Kelmanson	1,049,618	2005	Rob Collinge	2,388,352
2013	Neeval Preeyesh Shah/Team Douglas	1,021,847	2010	Peter Kinyua/Muhoho Kenyatta	1,025,100	2005	Tanya Church	1,624,413
2013	Peter Bonde Nielsen/Team Sixty Four	1,017,316	2010	Mike Kirkland	1,007,800	2005	Mark Tilbury/Hog Charge Team	1,618,900
2013	Terry Childs/Braeburn Seven Squared	1,009,000	2010	Jonathan Jackson/Lordship Africa	1,000,001	2005	W&M Carr-Hartley/McRae/Larby/Francombe/Evans	1,523,100
2013	John Kanyali/OLE NKURUNETT	1,008,000	2009	McKittrick /Trundell/Hutchinson	7,721,541	2005	Hugo-Douglas Dufresne	1,354,501
2013	Hemal Pindolia	1,005,000	2009	Mark Tilbury/Hog Charge Team	3,316,397	2005	Edward Johnstone	1,324,953
2013	Eric Goss/J Ole Vestergaard/Danish Rc Team	1,001,567	2009	Ben Woodhams/Team Thirty Nine	3,001,723	2005	Sean Avery	1,277,340
2013	Manee Choda /Team Ole Choda	1,000,000	2009	Sean Avery/Team Bundufundi	2,885,967	2005	Nish Lakhani	1,153,000
2012	McKittrick/Hutchinson/Knight/Jessop/McKittrick/Bovard	10,192,351	2009	Jonny Havelock/Chris Welles	2,408,891	2005	Mark Glen	1,111,215
2012	Mark Tilbury/Hog Charge Team	4,737,636	2009	Tanya Church/Team Rouge	1,961,449	2005	Willem Dolleman	1,107,345
2012	Christopher Welles/The Wags	4,411,124	2009	Glen/Llewellyn/Beaton/Outram/Daykin/Harris	1,593,943	2005	Ben Woodhams	1,074,345
2012	Sean Avery/Team Bundufundi	3,809,160	2009	Peter Kinyua/Robert Kariuki	1,439,000	2005	Mark Jeffery	1,068,452
2012	Tanya Church/Team Rhino Rouge	2,766,036	2009	Michael Kontos/Jonathan Somen	1,415,321	2005	Simon Houghton	1,039,000
2012	John Bowden/Team Nine	1,889,390	2009	Preeyesh Shah/Team Twenty Seven	1,404,077	2005	Jonathan Stitchbury	1,031,910
2012	Preeyesh Shah/Team Twenty Seven	1,674,002	2009	Stanley Kinyanjui/Magnate Chargers	1,339,000	2005	Mike Dowding/Rhinovices	1,006,220
2012	David Percival/SCRUFFI	1,667,280	2009	James Kelmanson	1,286,981	2005	Asit Patel	1,002,000
2012	Adhil Khawaja/"AK44"	1,510,898	2009	Sachin Patel	1,261,608	2005	Jan Kortland/Team Tanzania	1,000,112
2012	Gurmeet Mehta	1,483,000	2009	Gai Cullen & Team Fargo	1,261,561	2004	McKittrick/Knight/Stubbs/Trundell/Hutchinson	3,759,213
2012	Don White/James Kelmanson	1,478,100	2009	Mike Kirkland	1,150,781	2004	Mike/Sarah Higgins	3,627,801
2012	Stanley Kinyanjui/Magnate Chargers	1,426,901	2009	Backer/Kortland & Team Tanzania	1,143,632	2004	Terry Davies/Team Rhinovices	1,598,591
2012	Richard Keeley	1,410,980	2009	Ramesh Vishram	1,108,000	2004	W.Carr-Hartley/N. McRae/Justin Larby	1,319,900
2012	Ben Woodham/Team Thirty Nine	1,398,900	2009	James Gitau Singh/Edward Mwakio	1,064,000	2004	W.Dolleman/Flying Dutchmen	1,253,501
2012	Mike Kirkland	1,397,560	2009	Nish Lakhani/Team Randy Kruza	1,039,049	2004	Rob Collinge	1,223,300
2012	Glen/Llewellyn/Beaton/Outram/Daykin/Harris	1,393,331	2009	Mike Nolan	1,038,000	2004	Jonny Havelock	1,160,657
2012	Armstrong/Sapieha/Pinks In Pearls	1,311,000	2009	Jacques Nell/Team South Africa	1,028,750	2004	J. Stichbury/Douglas Dufresne	1,112,311
2012	Gai Cullen/Team Fargo	1,220,475	2009	Harveet Obhrai/Big foot	1,013,000	2004	Peter Kinyua	1,060,500
2012	Ian Duncan (Ktm Cruisers)	1,182,600	2009	Teresa Sapieha/Team Wacus	1,012,216	2003	McKittrick/Knight/Stubbs/Trundell	5,295,484
2012	Jamie Manuel/Brandon Barbour	1,148,450	2009	Adil Khawaja	1,006,601	2003	Mike & Sarah Higgins	2,999,547
2012	Neil Mcrae/William Carr-Hartley	1,067,341	2008	McKittrick/Knight/Trundell/Hutchinson/Jessop/Porter	9,395,552	2003	Debbie Sha/Ark Angels	2,210,655
2012	Grant Mowat/Proudly Nigerians	1,062,900	2008	Mike & Sarah Higgins	4,261,390	2003	T.Davies/Dowding/Ryburg/GromlyHarrison	1,394,333
2012	Petra Somen/Sabine Kontos/Bush Babes	1,059,045	2008	Woodhams/Sickmueller/Roes/Du Toit/Mathewman/Coates	3,536,324	2003	N. Cahill/R. Campion	1,187,146
2012	Dipak Halai	1,043,000	2008	Avery - Sean, Patrick, Kuki/McBride/Jethwa/Brainch	3,280,993	2003	HOG Charge Team	1,155,340
2012	Philip Holi/Know H2O Chargers	1,042,538	2008	Mark Tilbury & Hog Charge Team	2,962,708	2003	C. Sawyer	1,114,037
2012	Nish Lakhani/Team Randy Kruza	1,040,000	2008	Peter Kinyua	2,040,000	2002	Mike & Sarah Higgins	2,730,099
2012	Andy Hill/Del Upstone/Strange Rovers	1,034,240	2008	Mark Glen/Bryn Llewelyn	2,038,088	2002	McKittrick/Knight/Stubbs	1,325,695
2012	Peter Bonde Nielsen/Team Garmin	1,031,056	2008	Tanya Church/Rhino Rouge	2,010,085	2002	Dr. S. Avery & Crew	1,300,350
2012	Torben Rune/Team Twenty Eight	1,015,800	2008	Gai Cullen/Team Fargo	1,402,266	2002	Kahumbu/KWS/EAWLS Team	1,038,714
2012	Peter Castle/The Elephants	1,005,811	2008	Teresa Sapieha	1,215,000	2001	McKittrick/Knight/Stubbs	2,617,690
2012	Peter Kinyua/John Macharia/Robert Kariuki	1,005,000	2008	Haiko Backer/Team Tanzania	1,196,600	2001	Mike & Sarah Higgins	2,290,901
2011	McKittrick/Hutchinson/Jessop/Jack/Knight/Bovard	11,509,015	2008	Jacques Nell/Team South Africa	1,181,958	2000	Mike & Sarah Higgins	1,517,858
2011	Mark Tilbury/Hog Charge Team	4,019,733	2008	Nish Lakhani/Team Randy Cruza	1,163,000	2000	McKittrick/Knight/Stubbs	1,332,933
2011	Sean Avery/Team Bundufundi	3,465,190	2008	Michael Kontos/Jonathan Somen	1,157,001	2000	Hog Charge Team	1,059,031
2011	Ben Woodhams/Team Thirty Nine	3,431,473	2008	Preeyesh Shah/Rhino Charge Team 27	1,089,881	1999	Mike & Sarah Higgins	5,255,897
2011	David Bromham	2,342,700	2008	James Gitau Singh/Edward Mwakio	1,050,500	1998	Mike & Sarah Higgins	1,644,539
2011	Preeyesh Shah/Team Twenty Seven	2,162,414	2008	Ravi Patel/Frying Squad	1,011,560	1998	Stephano Cheli & Crew	1,628,200
2011	Peter Kinyua/John Macharia & Team	1,580,750	2008	James Kelmanson	1,007,270	1997	Mike & Sarah Higgins	1,215,448
2011	Gurmeet Mehta	1,578,147	2007	McKittrick/Knight/Trundell/Hutchinson	9,275,754	1997	Cooper Motor Corporation	1,000,000
2011	James Kelmanson/Don White	1,574,003	2007	Mike & Sarah Higgins	5,260,577	1996	Mike & Sarah Higgins	1,010,552
2011	Teresa Sapieha (Wacus)	1,465,900	2007	Mark Tilbury/Hog Charge Team	3,145,885	1996	Cooper Motor Corporation	1,000,000
2011	Kit Kaberry	1,452,675	2007	Ben Woodhams	2,855,397	1996	Stephano Cheli	1,429,970
2011	Adil Khawaja/Ngrtr Team	1,404,991	2007	Sean Avery	2,624,324	1995	Stephano Cheli	1,357,840
			2007	Tanya Church/Rhino Rouge	2,549,026	1995	Symon Robinson	2,000,020
			2007	Rob Collinge	1,962,806	1994	Guy & Bella Bishop	1,345,028
			2007	Preeyesh Shah	1,707,076			

# RHINO ROUGE'S RECOLLECTIONS OF A GREAT CHARGE



Finally - we achieved a goal we had been dreaming of. But not the way we had planned it. We are quite strict about saying we stick to our plan but inevitably on the day you have to work the plan.

We had actually decided to modify our car for the first time in nine years by adding power steering. But as often happens, on arrival in camp with a car over heating we realized something was seriously wrong. Our hearts sank – not again !

So we decided to ditch the fancy power steering at the 11th hour and stick with the rib breaking, finger smashing elbow crunching steering. And so we entered the 2013 Charge as an unmodified all ladies car.

We are proud to be part of another million dollar Charge and our sponsorship raised resulted in a 3rd in the Victor Ludorum trophy. We have become rather possessive of Piggy (Tim Nicklin's Coup des Dames trophy) and it was such a pleasure to bring her home again. But the icing on the cake for us was winning the Unmodified class by a convincing margin.

The 2013 Rhino Charge was held at the Oldonyo Nyokie Group Ranch, Kajiado and our team amongst many others, enjoyed the format of this year's charge being shorter presenting the challenge of being able to straight-line.

David Lowe and team set us a challenge – one which many of us really enjoyed. For us the spirit of the charge is about straight lining it, team work and laughing being the ingredients for the day. We are fortunate to have remained a close knit team for many years with a pool of team members who provide the core every year. Going to the Rhino Charge is also about us being with friends and family and having the privilege to camp in parts of Kenya we would not ordinarily go to.

Of course being families the challenges of children do present themselves and on the morning of the charge, one of our team members had enjoyed a sleepless night with sick children so emotions were running high before we had begun. Coupled with no headlights, last minute alterations to the car ;the importance of team work shone through.

There are always so many highlights of the day but the funniest moment was the toughest moment for us too. Our car broke down. We had already ditched a team member down the road to start scouting the next checkpoint, we were carrying far too many ice creams from Hardy, one which slipped under the accelerator plus had a whizzing machine flying in our face videoing us reading through our notes "How to Hotwire A Car" – suddenly our spirits went from giggles and confidence to that sinking feeling that we were running out of time and options.





But then we were helped by the lads in the KVM team and the little red car started to roll. We were back on track.

By midday, with a few other hiccups, punctures, winching up several steep hillsides and tightening up the stub axle bolts that were working loose; we were now feeling the heat and the seemingly endless lava boulder fields in high grass, were testing our will power.

The two longest sections had to be tackled in the heat of the day- Pies to Vineyard Church and from Vineyard Church to Copy Cat. As we came into Vineyard Church we managed to get ourselves stuck on a large rock which we jacked ourselves off, wasting another 10 minutes of precious time, however, we did get ourselves off pretty quickly, checked in and headed back over the rocks to the next check point – Copy Cat. This section challenged our team work and our resolve. We really struggled with decisions and dragging our car with low clearance over the endless minefield of rock. With no power steering each rock reminded Tanya of the luxury we had ditched. The spikey grass seed, burrs and thorns, the twisted ankles, occasional fall from the car and jolting and bumping in the back, meant this was by far the most bruising and punishing part of the Charge for our bodies as well for the car.

By 4pm that afternoon, we had only an hour and a half left to complete the course and we had not yet made it into Copy Cat- we still had five checkpoints to go. Time was not in our favour and not a minute was to be wasted. We silently knew we could do it but it meant changing our route plan and some determination. We literally flew through the Gauntlet. In an extraordinary bit of driving from Tanya we made it

up the hill without pulling out the cable, to tremendous cheers from the spectators. We sped into our starting checkpoint, our finish at Craftsman, with 20 minutes to spare.

The huge grins on our faces said it all. We had finished. We donned our wigs and silly hats and headed to HQ where we found so many other teams who were so delighted to have completed the Charge. There was such a buzz at HQ and this time, not the buzz of a flying machine... Now it was down to distance!

Back at camp with husbands, children and friends the party began. The Charge was celebrated by us all as we had all finished and all thoroughly enjoyed the day.

The results were posted in a different way this year which made it more exciting for all the competitors and the spectators who support the event. Our surprise was winning the Unmodified Class.

A good plan is one you can change along the way – ditching the power steering was the right plan.



**‘ We managed to get ourselves stuck on a large rock which we jacked ourselves off ,**

**‘ We are proud to be part of another million dollar Charge and our sponsorship raised resulted in a 3rd in the Victor Ludorum trophy. ’**





25TH RHINO CHARGE



2013

# MILLIONAIRE HEROES MULTIPLY

‘ We therefore anticipate to have 65 millionaires for next year’s Rhino Charge. ’

# 41

cars raised over one million shillings in the 2013 Rhino Charge - 10 more than last year’s, setting yet another record in fund raising. The field audit of Ksh 90,294,239.18 tells the story best. Of the 41 millionaires, seven broke the Ksh 2 million barrier.

For four consecutive years, Victor Ludorum winners, Car 5 team of Alan McKittrick, Nick Hutchinson, Bruce Knight, Tim Jessop, Jon Bovard, Dougu Smith and Graham McKittrick have surpassed the Ksh 10 million mark. This year, they raised a whopping Ksh 12,098,283. The McKittrick team continues to hold the overall fund raise record.

Hard on Car 5’s heels was the second highest fund raiser Tim Carstens who was a first time entrant. His team in Car 63 banked a spectacular Ksh 5,655,879 for Rhino Ark. The Hog Chargers who raise funds for Mark Tilbury’s Car 35 team this year reached Ksh 3.9 million. A total of 125 teams battled it out at the annual event held earlier this year. The Hog Charge team has raised over Ksh 30 million for Rhino Ark since the first event in 1998.

The all-girls team of Tanya Church, Helle Sejer-Hansen, Louise Leakey, Julie Church, Joanne Carroll and Gemma McRae in Car 17 known as Rhino Rouge, hit big time too with Ksh 2.2 million. John Kanyali, Team Ole Nkurunett of Car 37 this year managed to raise over Ksh 1 million. He, with his famed Mercedes Unimog, is among the favourites at the gauntlet.

Though not yet millionaires, 22 cars met their Ksh 750,000 pledges. One of these Adrian Wilcox, Team Aberdair Devils was short by Ksh 40,000 to reach the Ksh 1 million pledge.

All 65 places for the Rhino Charge 2014 were filled at the earliest opportunity this year. All places were taken with Kshs 1million pledges. We therefore anticipate to have 65 millionaires for next year’s Rhino Charge.





Martin Opiyo, Williamson Power Ltd (right), hands over a generator to Valerie Gunputrav, Rhino Ark at the Rhino Ark offices. The generator was donated for use during the annual Rhino Charge event.



Alexis Vovk, Managing Director, Total Kenya (2nd right) hands over a dummy cheque to David Lowe, Clerk of Course, Rhino Charge at the Rhino Charge 2013 Driver's briefing. Looking on are Maurice K'anjenjo, Corporate Affairs, Total Kenya, and Christian Lambrechts, Executive Director, Rhino Ark.

Total donated Ksh 725,000 towards fuel running costs for this years Charge.

**Rob's Magic**  
AUTHORISED DEALER

# NOW OPEN

AT LAVINGTON GREEN SERVICE STATION



- **SUSPENSION**
- **BATTERIES**
- **TYRES**
- **BALANCING**

**SHOX SHOP**

**Rob's Magic**  
Specification coil springs  
made by  
**KING SPRINGS**

**DM XGS**  
en. 0778

**CHLORIDE EXIDE**  
BATTERIES

CELL: +254 733 600 655 / +254 726 826 626 P.O BOX 40956 - 00100 NAIROBI - KENYA EMAIL: murtaza@iconnect.co.ke  
info@robsmagic.com WEBSITE: www.robsmagic.com

# GREENING THE RHINO CHARGE....

Keeping with Rhino Ark's conservation mission, the Rhino Charge Committee is looking at ways to minimize the negative impact on the environment of the annual Rhino Charge event. One of the main environmental challenges of organizing such event with close to 4,000 participants or spectators in the most remote wilderness areas of Kenya is the management of wastes.

Over the years, the Committee has set more stringent rules to ensure that no waste is left scattered in the entire Rhino Charge venue. This includes a fine system that is strictly implemented to address wastes by competitors. In addition, with the support of Binscape, wastes in the Spectator Camp, at the Gauntlet and in other locations on the venue are collected. This leaves the Committee with one key question: how to dispose all the wastes once collected?

With the support of key partners, a waste sorting station was for the first time in the history of the Rhino Charge established and run during

the 2013 event. The portable station was designed, built and donated to Rhino Ark by Jan Allan from ByDesign Ltd. The station was run by Raymond Kibanga and Joseph Ochomo, two staff members from the United Nations Office in Nairobi who volunteered their time and the experience they gained in running the Near-Zero Station established in the UN Complex at Gigiri by Henry Hunt. They were both assisted by Lucas and Amos from Multiple Waste Paper Co. Ltd and members of the Ol Doinyo Nyokie Group Ranch.

After much effort, approximately 80% of the waste was properly sorted! Field estimates show that approximately 35m<sup>3</sup> of plastic, 10m<sup>3</sup> of aluminium and 4m<sup>3</sup> of glass were removed from the venue for recycling.

Next year's ambitious target is to sort all the wastes generated at the event and recycle as much of the non-biodegradable waste as possible, It's our environment, our rubbish and our responsibility! Remember, the Rhino Charge is fundraising for Conservation!



1



2



3



4



5



6



7



8



9

1. Waste sorting station
2. Waste sorting station in full activity
3. Visit by Hassan Noor Hassan on the day of the charge
4. Sorted aluminium cans
5. Sorted glass waste
6. Compacting sorted aluminium cans
7. Loading the BIN truck with sorted waste
8. One of the two Highlands trucks three quarters full of sorted plastic waste
9. Waste sorting site after the charge

# £7,045.70 RAISED IN 2013 RHINO CHARGE UK



‘ The UK Rhino Charge saw 12 teams traverse tricky terrain with their 4x4s ’

Competitors and spectators dodged the weather to raise funds for Rhino Ark at a fun-filled event in East Sussex's Pippingford Park. The UK Rhino Charge saw 12 teams traverse tricky terrain with their 4x4s raising over £7,000 for projects that will help protect Kenya's vital forest ecosystems.

Rhino Charge UK 2013 was enjoyed by an increased number of participants and spectators and featured the usual Rhino Charge off-road antics. The Safari Run featured a guided off-road course for the less adventurous, or more sensible, which also raised funds for Rhino Ark.

Competition for the Charge was close as the top four teams were separated by only 25 points, despite a total of 500 points being on offer. Sandy Choda and his team of Rhino Charge veterans in his Range Rover Classic won the event for the second time. Second place also went to a repeat entrant, with Ian Purcell competing in his well used but faithful Diahatsu Fourtrac. Brian Bealey finished third in his Suzuki Vitara. Fourth place went to newcomer Sam Watts who only decided to enter a week before the event and raised the highest sponsorship. Sam was awarded the Victor Ludorum award for the best combined performance.

Fiona Banks and her team won the Spirit of the Event trophy for their determination and positive attitude. Fiona's team from Land Rover export specialists Conrico International were hampered in their efforts by their Tata pick-up, which, on road tyres, wasn't best suited to the off-road course. The Conrico team were still able to finish eighth by jumping into other people's vehicles at every opportunity.

Clerk of the Course Brian Hartley and his marshals from Club Off Road produced an event that was a testing challenge that favoured a team who worked together and thought about where they went rather than just off-road ability.

Eleven standard road going 4x4s joined the escorted and controlled Safari Run; having a fun day finding out just how capable their 4x4s really were off road. Most were novices and all seemed to be having more fun than they thought possible with their cars.

#### Final standings:

1. Sandy Choda – 480 points
2. Ian Purcell – 470 points
3. Brian Bealey – 465 points
4. Sam Watts – 455 points

# RHINO CHARGE 2013 - CAR SPONSORS



## Car 1: RANGE ROVER/UNIMOG

Don White, Roddy Benjamin, Mike Diesbecq, Harry Millbank, Eddy Verbeek.

**Total Funds Raised: Ksh. 2,106,010.72**

TM & TD White, Gary McWilliams, Bosman BV Marco Braam, Tjeerd de Looze, Wherry and Sons Ltd, Ruud Verbeek, Angelo en May Verbrugge, Jeroen de Jonge, Richard Heemskerck, Geoffrey Muraguri Macharia, Ocean Agriculture E.A, Stokman Rozen Kenya, Van Der Berg K, Florensis Kenya, De Ruiters E.A, Longonot Horticulture Fair Trade, Naivasha Horticulture Fair, White Family, Roddy Benjamin, Mr. Anton & Mrs. Belinda Levitan, Koppert Biological Systems, Schreurs, Enashipai Resort, Charles Gerard, Mega Pack, Greenlife, Amiran, Finlays, James Finlay, Real IPM, Albert Mwangi, Maisha, East Africa Packaging Industries, Heritage, Pack Solutions, Shamba Careers, ARN Security, Tessa Nanninga, Josh Hoedjies, FROOME, Jill Benjamin, Shade Net Ltd, Davis & Shirriff, Four Wheelers Auto.

## Car 2: KTM CRUISER

Ian Duncan, Des Page Morris, Stephen Plumbe, Franco Chechini, David A. Kinyanjui.

**Total Funds Raised: Ksh. 1,131,200**

Sport Motorcycles Ltd, Heather Hayes, Heritage, Sallem Haji, Sue Williamson, Moccia, Mburu, Chilson, Longman, S. Kelly, Burvett, Brown, Shah, Dusty Helms Ltd, Troughton, Walimohamed, Smith, Robinson, Willison, O'Shea, C. Omondi, Mwaniki, WatchDog Alert Ltd, Jennifer Duncan, Karachiwalla (NRB) Ltd, Pipe Manufacturer's Ltd, Alihussein Ebrahim, Baker Tilly Meralis, Yara E.A Ltd, Youjous Insurance Brokers Ltd, Salim Walimohamed, Sukhdev Chaggar, Peter Hays, Spirax Sarco Ltd, Gavi Nandra, James Mburu, Antony Macharia, Promasidor Ltd, Trevor Sherwin, Arif Juneja, Automobile Parts Centre Ltd, Cheki Kenya Ltd, Milind Ketkar, SKF Kenya, Multitrade Ind. Suppliers, Spenomatic (K) Ltd, Meltext Int. Ltd, Timwood Products Ltd, Lets Go Travel, Aqua Boil Contractors Ltd, Abcos Ind. Ltd, Instrumentation Eng. (EA) Ltd, Kruger, Security Group (U) Ltd.

## Car 3: LAND ROVER

Footmeets Mehta, Adnan Khalid, Tom Otieno, Ouko Omondi.

**Total Funds Raised: Ksh. 1,274,000**

SS Mehta & Sons Ltd, I & M Bank, Crown Paints Kenya Ltd, Ramboo Colourcane Ltd, Autoexpress Ltd, Cannon Assurance Ltd, Super First Forwarders Ltd, Apex Steel Ltd, Wire Products Ltd, Vivo Energy, Intech E.A Ltd, Darshani Satischandaria Haria, Chandaria Industries Ltd, Logistics Link Ltd, Gichia Macharia, Landmark Holdings Ltd, Print Point, Smart Printers, Kachra Jivraj, Transpaper (Kenya Stationers) Universal Tyres & Systems, Eric M. Nyachae, Khush Aluminium, Imperial Bank, Daniel Hill, Nariana Enterprises, Farm Engineering, Sadolin Paints, Mocol Kenya, Studio Infinity, Travelshoppe, Aswa Developers & Contractors, Zubin & Una Parikh, Efil Enterprises, Athi View Ltd, Velos Enterprises, Giro Bank, Autolith, Executive Printing.

## Car 4: RANGE ROVER

Andy Hill, Derel Upstone, Joel Darcke, Richard Waugh, Aidan Moore, Paolo Abenavoli.

**Total Funds Raised: Ksh. 1,185,000**

Hill Andrew David, Nor Suppliers, Kempinski, Serenita Apartments, Miti Magazine, Gabriel Ouko, Jack Daniels, Weld Alloys Ltd, Irene Kamau, Fred Mugambi, Simba Corporation Ltd, Mwangi Mbogo, Pitu Mehta, Willi Atkins, Amit Shah, Dipen & Mayur Patel, Braeburn Ltd, Braeside School, Generali, Sittico Fuel, Staur Diamintidis, Paramount Bank, Five Forty Aviation Ltd, DMJ Architects, Animet Ltd, Sawasawa.com Ltd, The Kenya Alliance Insurance Co. Ltd, Centaur Insurance Brokers Ltd, Joan Gathoni Ngugi, Pureflon Water Solutions, Wadia Construction Ltd, Axel Eng & Maintenance Ltd, Lexicon Designs Ltd, Babu D & Nishma Mehta, Centre For Alternative Technology, Mohamed Nyaoga, Tile & Carpet Centre.

## Car 5: RANGE ROVER

Alan McKittrick, Nick Hutchinson, Timothy Jessop, Jon Bovard, Bruce Knight, Doungu Smith.

**Total Funds Raised: Ksh. 12,098,283**

Romani Architects, Associated Battery Manufactures E.A Ltd, Thames Electricals, Alan McKittrick, Elgon Kenya, Cresto Wear, Galaxy Paints & Coatings Ltd, Jonathan Philip Coulson, Trade House Africa Ltd, Richard Tindle Aubyn Harney, Kaplan & Stratton Office Account, First Chartered Securities Ltd, Paul Robert Epton, Adamji Multi Supplies Ltd, Acts Institute, Hautech Business Systems, Career Directions Ltd, Eagle Vet Kenya Ltd, Dr. Rosemary Dolan, Master Power Systems Ltd, Osho Chemical Industries Ltd, Cassini & Tonolo Ltd, Ndegwa Alison Mary, Laurence Neale Sessions, Plastlink Enterprises, Thames Electricals, Civil Engineering Design (K) Ltd, Magana Holdings Ltd, Gallagher Power Fence Systems Ltd, NIC Bank Ltd, Dr. Philip Kahenya, Nas Airport Services Ltd, Mana Supplies Ltd, Petmus Agencies, Chemical & Solvents E.A Ltd, Mullard Fire Protection Ltd, Boiler Techniques Engineering Ltd, Fastlane Freight Forwarders Ltd, Silpack Industries Ltd, Triad Architects Ltd, Tandu Alarms Systems, Catch-All Enterprises, Engineering Development, Sian General Suppliers Ltd, Eldoville Farm, ABM, Trust Pass Investment, Nones Company, Timothy Kagucii Kiura, Moeller, Abound Material Handlers, Gurain Enterprises Ltd, New Muthaiga Green Grocers Ltd, Samuel Gateri Muchina, Priyann Enterprises, Almond Print Ltd, School Outfitters, United Engineering Supplies Ltd, East-Mat Wholesalers, Papyrus Africa Ltd, New Westlands Stores Ltd, Bulltech Solutions, Ennsvalley Bakery Ltd, Acacia Merchants, E.A Packaging Industries, Specialised Fibre Glass Ltd, NAS Plastics Ltd, Palamco Industries Ltd, Jocelyn N. C. Taylor, James R. Tozer, Jane E. Tozer, Carsten Volker Bauer, Unga Farm Care (E.A) Ltd, Diversey Eastern/Central Africa, Eurolivestock Products Ltd, Escarpment Ltd, Panorama Technical Services Ltd, Palm Motor Ltd, Synthesys Systems Ltd, Mahir Enterprises Ltd, Target Traders (K) Ltd, Nutcracker Ltd A/C Grocery, Chemraw E.A Ltd, Akili Africa Ltd, Antarc Ltd, Damian Davies, Lomas, Ubink E.A Ltd, Marks Enterprises, Robert Dewar, Career Connections Ltd, Bags & Envelope Convertors Ltd, Nampak Kenya Ltd, Baraka (K) Ltd T/A Baraka Flour Mills, Livingstone Registrars Ltd,

Jean Jacques Hess, Bullpak Ltd, Transec Ltd, Seaforth Shipping (K) Ltd, Cooper K Brands Ltd, Mombasa Maize Millers Ltd, Rift Valley Products Ltd, Tulla Reserve Supplies Ltd, Danros Kenya Ltd, Essential Drugs Ltd, Juncus Enterprises, Chloride Exide Kenya Ltd, Yogitech Industrial Supplies Ltd, GAILEN Insurance Agency., Eureka Office Supplies Ltd, Aggrey Odhaimbo Mukolwe, Geerlofs Kenya Ltd, Let's Go Travel, Kenchic Ltd, Kel Chemicals Ltd, Ngiga Emma Scolastica Nyawira, N. Hutchinson, Finest Investments, Sunpower Products Ltd, Freight Forwarders (K) Ltd, Feisal Abdulla Islam, Uzuri Foods Limited, Buhler AG, Eagle Africa Insurance Brokers Ltd, Jeremiah Koskei Bowen, Texplast Industries Ltd, Joe. K. Mwaura & Ellen N. karanja, Kyevaluki Services Ltd, Divergys Ltd, Exirt Trading Co. Ltd, Riley Services Ltd, Juanco SPS Ltd, Ochieng, Onyango, Kibet & Ohaga Co. Advocates, Flamco Ltd, Kisima Farm Ltd, Kijabe Ltd, Cebit Cargo, Nairobi Bottlers Ltd, Panafrican Business Enterprises Ltd, Desbro Kenya Ltd, Dreamcoat Automotive Ltd, Protea Polymers E.A Ltd, Damfram Ltd, Intergated YMR Partnership, Bimal R. Kantaria, Hardteck Tools Kenya Ltd, Trefi E.A Ltd, Lords Healthcare Ltd, Citizen Pharmaceuticals Ltd, Laborex Kenya Ltd, Ian Baxter, Bio Food Products Ltd, Timothy Jessop, Almadine SA, Rib Consulting Ltd, Kaizen Institute India Africa, Bresky Foundation, Dave & Sally Dannov, Seaboard Overseas Ltd, Rakesh Vohora (Pulses & Agro Commodities), Abound Material Handlers, Acacia Merchants, Acts Institute, Adamji Multi Supplies Limited, Akili Africa Limited, Almandine (U.K) Limited, Almond Print Limited, Antarc Limited, Aquila Piombo, Asburton Jersey Limited, Associated Battery Manufacturers (E.A.) Limited, Atlasbx Co Limited, Aviagen Limited

Bags & Envelope Convertors Limited, Bakex Limited, Baraka Flour Mills Limited, Barico Maintenance, Berkshire Foods Limited, Bio Food Products Limited, Bob Dewar Publicity, Boiler Techniques, Bondet Limited, Buhler East Africa Limited, Bullpak Limited, Bulltech Solutions, Career Connections Limited, Career Connections Limited, Catch-All Enterprises, Cebit Cargo, Ceva Sante Animale S.A., Chemical & Solvents E.A. Limited, Chemraw (Ea) Limited, Chloride Exide (K) Limited, Chloride Technical, Citizen Pharmaceuticals Limited, Civil Engineering Design (K) Limited, Cj Jones & John Logan, Cooper K-Brands Limited, Countrywide Connections Limited, Damfram Enterprises, Danros Kenya Limited, Desbro Kenya Limited, Devenish Nutrition, Divergys Limited, Diversey Eastern & Central Africa Limited, Dreamcoat Automotive Limited, E.A.P. Industries, Eagle Africa Insurance Brokers, Eagle Vet Kenya Limited, East-Mat Wholesalers, Elak Private Limited, Eldoret Packers Limited, Eldoville Farm Limited, Elliots Bakery Limited., Engineering Development Limited, Ennsvalley Bakery Limited, Escarpment Limited, Essential Drugs Limited, Eureka Office Supplies Limited, Eurolivestock Products, Export Trading Company, Fastlane Freight Forwarders Limited, Finest Investments Limited, First Chartered Securites, Flamco Limited, Fosters Packaging Kenya Limited, Frank Wright Trouw Nutrition, Freight Forwarders (K) Limited, Gailen Insurance Agency, Gallagher Power, Fence Systems Limited,



Gaston Enterprise Devpt Limited, Geerlofs Kenya Limited, Go-Solar Systems Limited, Green Resource Exploration (K) Limited, Gurain Enterprises Limited, Hardteck Tools Kenya Limited, Hautech Business Systems, Heema Steel Works, Hybrid Poultry Farm (Z) Limited, Impulse Promotions Limited, Integrated Ymr Partnership, Juanco Spc Limited, Juncus Limited, Kabansora Millers Limited, Kaizen Insitute - Africa, Kaplan & Stratton Advocates, Kariki Group Of Companies Limited, Kel Chemicals Limited, Kenchic Limited, Kijabe Limited, Kisima Farm Limited, Kudenga Limited, Kyevaluki Services Limited, Laborama Kenya, Laborex Kenya Limited, Lets Go Travel Limited, Livingstone Registrars, Lomas & Lomas Limited, Lomson Enterprises Limited, Lords Healthcare Limited, Magana Holdings Limited, Mahir Enterprises Limited, Mana Supplies Limited, Marks Enterprises Limited, Mcneel Jalla, Master Power Systems Limited, Matimayu Company Limited, Mcneel Millers Limited, Megasun—Heliokami Solar Energy Systems., Moeller Controls, Mombasa Maize Millers Limited, Morningstar Corporation, Mullard Fire Protection Limited, Nairobi Bottlers Limited, Nampak Limited, Nas Airport Services Limited, Nas Plastics Limited, New Muthaiga, Green Grocers, New Westland Stores Limited, Nic Bank Limited, Nones Company, Nutcracker Limited, Osho Chemical Industries Limited, Osho Grain Millers, Oxford Export Services, Palamco Enterprises, Palm Motor Limited, Pan African Business

# MONEY RAISED KSH. 90,294,239.18

Enterprises, Panorama Technical Services Limited, Papyrus Africa Limited, Petmus Agencies Limited, Plastlink Enterprises, Polyworld, Power Blessed Company Limited, Premier Flour Mills Limited, Priyann Enterprises, Protea Polymers/High Chem, Pulses & Agro Commodities, Rib Consulting Limited, Rift Valley Products, Riley Services Limited, Rweru General Agencies (2002) Limited, Sametract & Cassini, School Outfitters, Seaboard Overseas (K) Limited, Seaforth Shipping (K) Limited, Sebang Global Company Limited, Siiann General Supplies, Silpack Industries, Softworx, Solid Signs, Sous Chef Limited, Specialised Fibre Glass Limited, Sun Power Products Limited, Synthesis Systems Limited, Tandru Alarm Systems Limited, Target Traders (K) Limited, Texplast Industries Limited, Thames Electrical/Lomas, The Wally Foundation, Thriftec (Kenya) Limited, Trade House Africa Limited, Transec Limited, Trefi East Africa Limited, Triad Architects, Triple O Advocates, Trust Pass Investment, Tulla Reserve Supplies, Turtle Bay - Damian Davies, Ubbink East Africa Limited, Unga Farmcare (E.A.) Limited, United Engineering Supplies Limited, United Millers Limited, Uzuri Foods Limited, Verino Agro Industries Limited, Victron Energy B.V, Yogitech Industrial Supplies, Aggrey Odhiambo Mukolwe, Bill Wilson, Bimal R. Kantaria, Bob Thieme, Bruce Knight, Chiro Nyinge, Dave Bosse, Dave Dannov, Dieter, Dr. Carsten Bauer, Dr. Philip Kahenya, Dr. Rosemary Dolan, Feisal Abdulla Islam, Frits Dirks & Sallyann Huson, Geoff Burrell, Ian Baxter, James Ndingu, James Tozer, Jean Jacques Hess, Jerry Wilhm, Jocelyn Taylor, Joe Mwaura & Ellen Karanja, John Billett, Jon Bovard, Kiki & Netty Fernandes, Laurence Sessions, Marion Gathoga, Mrs. Alison Ndegwa, Muraya Muriu, Ndavi Muia, Nelroy Jackson, Nick & Gillie Hutchinson, Nick Hutchinson, Norman Patterson, Paul Epton, Philip Coulson, Richard Harney, Ron Crockett, Steve Collins, Tim Dutt, Tony Linter, W Bryce.

## Car 6: TOYOTA LAND CRUISER

Manee Choda, Honey Choda, Sandev Choda, Sachin Choda, Khalsi Virdee, Niccolo Amsellem.  
**Total Funds Raised: Ksh. 1,000,000**

Harpal Singh Choda, Sameer Merali & Stuti Merali, Regal Pharmaceuticals Ltd, Jasbinder S. Virdee, Sachin Choda/ Jyoti Choda, Afro Industries Agencies, Gems Cambridge Int. School, Sandev Choda, S.S Hotels Ltd, Munir Suleiman, Nilesh Patel, E.A Canvas, Shainaz Ebrahim, Harpal S. Choda.

## Car 7: LAND ROVER 90

Mahesh Bhatti, Pier Luiga Vigada, Robert de Jonge, Ashish Bhatti, John Michino.  
**Total Funds Raised: Ksh. 752,000**

Mahesh Bhatti, Agricultural Tractor Spares Ltd, Nispur Hardware, Diesel Inject & Electrical Service, Pipe Manufacturers Ltd, Lifecare Int. Insurance Brokers, Yusuf Abdulgani Ltd, London Distillers Kenya Ltd, Nairobi Bottlers Ltd, Chuma Fabricators Ltd, Unfiltes Kenya Ltd, Impala Auto Spares, Aegis (K) Ltd T/A Leopard Beach Hotel, Waki Clearing Ltd, D. L. Patel Press, City Panel Beaters, Auto Tyres, Auto Gem, Kamreet Auto Ltd, Rasul's Car Hire, Ravinder, City Engineering Works, Valerie Roberts, David, Brian, Estrella International Energy Services Ltd-Argentina, J.F McLoyle Ltd.

## Car 8: RANGE ROVER

Karim Fazal, Jens Hartman, Alykhan Fazal, Samuel Ndivo, Aman-Ali Fazal, Mark Somen.  
**Total Funds Raised: Ksh. 851,523.72**

Karim Fazal, Abdulla Fazal & Sons, Imperial Bank Ltd, Swiss Business Consulting, Alibhai Sharrif & Sons Ltd, Access Kenya Group Ltd, Yaya Towers Ltd, Serge Simard & Nimi Manji Simard, Labh Singh Harnam Singh Ltd, Challow Drive Investments Ltd, Private Safaris (EA) Ltd, Little Red Ltd, Just Giving Site.

## Car 9: LAND ROVER

John Bowden, Chris Van Ballard, Willy Potgeiter, Simon Davies, Simon Sayer.  
**Total Funds Raised: Ksh. 1,222,384.18**

Moeller Controls Ltd, Kit Kaberry, Mark Leioers, Melissa Bowden, Andrew Kaberry, Steffan Knutson, Edward Allett, Shelagh Ballard, Jimmy Brooks, Sarah Flowers, Simon Davies, David May, Jay Blumer, Johnny Onslow, Shilpas Traders Ltd, Eagle Engineering Works, Thames Electricals, East Africa Packaging Industries, Agriquip Agencies Ltd, Autoxpress Ltd, Timwodd Products Ltd, Peerless Tea Services Ltd, Sametract, Kingsway Tyres, Energy Pak, City General Stores, EPK Ltd, Western Emporium, Crown Paints, SKF, Marshall Fowler, Gumtree 4 by 4 Ltd, Mike Bazuto.

## Car 10: RANGE ROVER

Christopher Welles, Whit Welles, Caroline Welles, Ben Haack, Gary Hopcraft, Francis Ndirangu.  
**Total Funds Raised: Ksh. 2,152,700**

The Specialised Safari Company Ltd, Andrew Welles, George Needham, Brent Seabrook, Amy H., Rose & Kevin Bottomley, Rory Burke, Bannan Camp, Ronald Skates, Alex Reynolds, Hope & Bob Bachelder, Sandy Pegram, Tom Dimond, J. Hucks, Bert McCoey, Joy Leland Michelson, Helen & Tom Glanzer, Bill Whelan, Frank Zappa, Fanny & Hubert, Rick Moseley, Edlira McCue, Diane Wallach, Shawn Tinker Haugen, Jaime Pinto, Philip Sears, Paul Foote.



## Car 11: RANGE ROVER

Ashwin Gidoomal, Chets Mukherjee, Mitesh Shah, Sachin Patel, Ravi Patel, John Mutinda.  
**Total Funds Raised: Ksh. 1,027,837.50**

Mitesh Shah, Securex Agencies (K) Ltd, Greenspan, Rama Parmar, Ravindra Parmar, Ravi Parmar, Nalini Parmar, Prime Bank, Amiran (K), Dodhia Packaging Industrial Ltd, Cyber Trace, Gohil, Mandalia, Geerlofs, Elgon Kenya Ltd, Packaging Materials Ltd, British American Tobacco, Kuehne, B.T.B, Stonehenige Ltd, RR Plastics, Nilesh Patel, Giro Bank, Sagisa Process, Nutrition By Soma, Irriko International Ltd.

## Car 12: JEEP MB

Jaswan Singh Sehmi, Joseph Wachira, Steve McMillan, Daniel McMillan, Alois Muthumba.  
**Total Funds Raised: Ksh. 790,705.26**

Taswinder Sembhi, Tarsem Sembhi, Randeep Soin, Linda Kwant, Ginder Gabri, Joyce Maxwell, Zulaika Ali, Lesley & Roger Dann, Ranjit, Mandip, Navjot & Shamvir, Steve McMillan, John McMillan, Bhachu Wood Products (K) Ltd, Elser Ltd, Aman Bhasin, Solex Motors, APA Insurance, Apollo Life, Ngweli Plains Ltd, Solio Ranch, Tropical Quarries K. Ltd, Katar Singh Nyeri Ltd, Ryatt Jagdish Singh, Jasdeep Jutley Singh, Maisha Flour Mills Ltd, Bhatti Panel Beaters, H. S. Sembhi, Impala Auto Spares, Rashpal Sem, Aberdare Timber & Construction Company.

## Car 13: LAND ROVER 110

Raju Singh, James Singh, Edward Mwakio, Jimmy Wahome, Andrew Musanji, Teji Singh.  
**Total Funds Raised: Ksh. 1,038,000**

Peter Kinyua.

## Car 14: LAND ROVER

Priten Patel, Vishal Patel, Neel Shah, Numeir Khan, Shisher Patel, Joe Mrema.  
**Total Funds Raised: Ksh. 1,053,096**

Prime Bank Ltd, Wartsila Eastern Africa Ltd, Sumaria Industries Ltd, Pan Pharmaceuticals Ltd, Toolcrafts Ltd, Mayfair Insurance Ltd, Lifecare International Insurance Brokers, Brian Anderson.

## Car 15: RANGE ROVER

Amir Fazal, Phillip Hittmeyer, Jan Semjank, Florian Kohl, Marc Rode, Leon Manari.  
**Total Funds Raised: Ksh. 750,000**

Malaika Hittmeyer, Bayer, Sandai, Krones, Buhler, Ganff, Goethe Institute, Thurit Berge, Peter Ahammer, Kenya Tents Ltd, Watchdogs, Phoenix Safaris, Shell, Panocal, German School, New Planet Express, Café Tasse, German Doctors, Toyota Kenya Ltd, Jan Semjank.

## Car 16: LAND ROVER 110

Dipak Halai, Mahesh Halai, Anil Kerai, Deepak Patel, Ravi Raghvani, Paul Walucho.  
**Total Funds Raised: Ksh. 1,048,000**

Jential Halai, Vishnu Wood & Hardware, Hitendra Shamji Hirani, Crown Paints (K) Ltd, Unifilters (K) Ltd, Valji Lakhman Patel, Sarrachem International Ltd,

Desbro Kenya Ltd, Nihar Insurance Agencies Ltd, ASL Credit Ltd, Crown Trading International Ltd, Basu Hauliers Ltd, Master Power Systems Ltd, Varshiva Enterprises, Curtains & Covers (K) Ltd, Lalji Ramji Filling Station, Vagjiani Enterprises, Siyani Enterprises Ltd, Kenya Builders, Masaai Kenya Ltd.

## Car 17: TOYOTA LAND CRUISER

Tanya Church, Louise Leakey, Gemma McRae, Julie Church, Helle Sejer-Hansen, Joanne Carrol.  
**Total Funds Raised: Ksh. 2,209,230**

Anne Hutchins, Warren & Laurie Miller, Helen & Tom, Rick Rommel, Fred Heeren, David Stulb, The Kowalski Family, The Garland Family, Susana Rouse, Bob Cohn, Carl & Mary Krumh, Dan & Margie Carper, Marc & Marnie Gaede, Matthew & Alice Owen, Sarah Nunn, Ruth Makgill, Angela Sutton, Felicity Lyons, Liz Earle, Marina & Malx Fraser Harris, Benjamin Meuli, Stuart Bradbrook, Heather Fripp, Tanya & Mikey Carr-Hartley, I & M Bank, Safaris Unlimited, Ava Paton, Colin Church, Alison Curtis, J.S & Co Hardware, Oriflame, CAMA Trading, Tom & Nancy Lauerman, Mike & Nancy Domaille, Jeff Thompson, Rick Rommel, The Oppenheimers, Nigel Rayment, Patrick Low, Richard & Ruth Low, The Classic Girls.

## Car 18: RANGE ROVER

Karen Mathews, Glenn Mathews, Debbie Shah, Noel Hays, Barbara Napoli Sehmi, David Moufarrige.  
**Total Funds Raised: Ksh. 1,055,789.30**

Karen Mathews, Lisa Christoffesen, Debbie Shah, Kiran Ahluwalia, Lynn Lury, Sandie Bhachu, Sangeetah Patel.

## Car 19: RANGE ROVER

Petra Somen, Sabine Kontos, Catherine Coulson, Millie Seagon, Catherine Szlapak, Jo Hechle.  
**Total Funds Raised: Ksh. 1,148,000**

Michael & Sabine Kontos, Jonathan Somen, Petra Somen.

## Car 20: RANGE ROVER

Arbi Mussani, Andrew Onyango, Joseph Muriuki, Vimal Patel, Daniel Salaton, Bhupesh Lakhani.  
**Total Funds Raised: Ksh. 810,000**

Global Freight Logistics, Kenya Airways Sanjeev Kumar Gadhia, Aboo Insurance Brokers Ltd, Mr. J.A Wild & Mrs. M.A Wild.

## Car 21: RANGE ROVER CLASSIC

Michael Kontos, Jonathan Somen, Derek Steel, Jeremy Ashworth  
**Total Funds Raised: Ksh. 1,147,000**

Michael & Sabine Kontos, Coast Data Systems Ltd, Power Controls Ltd, Wines of the World Ltd, Access Kenya Group Ltd, Tripple Twin Logistics, Tiny Systems Ltd, Konet Solutions Ltd, Elena & Alexi Kontos, Uchumi Quick, Rodwell Press, MFI Document Solutions, Premier Nutrition, Derek Steel, Bayer Animal Health, K.K Nutrition, D.Anna Kopansky, Seacom Submarine Cable, Travel Affairs Ltd, NIC Bank, Worldware Solutions Ltd, Pinnamed International Ltd, Lauser Technologies Ltd, Dimension Data Solutions, E-World Communication Ltd, Sanjac Packaging, Elite Computers Ltd, Zahur Printers, Adhesive Solutions Africa, Pirbhahi Enterprises, Amiran Kenya Ltd, Liz Rihoy.

## Car 22: RANGE ROVER

Gray Cullen, Crista Cullen, Anna Cullen, Quentin Savage, Guy Western, Tony Binks.  
**Total Funds Raised: Ksh. 1,049,394**

Gray Anthony Cullen, Crista Kerio Cullen.



# RHINO CHARGE 2013 - CAR SPONSORS

## Car 23: LAND CRUISER

Peter Kinyua, John Macharia, Robert Kariuki, Moses Nyagah, Tommy Hellerstedt.

**Total Funds Raised: Ksh. 1,100,600**

Peter Kinyua, Direct Assurance, The River Café Ltd, Capital Colours, Creative Edge, Star Coffee, Sophie Kinyua, Lariak Landscapes Ltd, Mirabid, Travel Associates Ltd.

## Car 24: TOYOTA LAND CRUISER

Jaspal Matharu, Jasraj Bharji, Pavi Panesar, Raj Thethy, Raju Chagger, Keith Henrie.

**Total Funds Raised: Ksh. 750,000**

Agility Logistics, Creative Edge, Cementers, Design Attitude Ltd, Rent-A-Fine-Car Ltd, Devensinh P. Jadeja, Bluebell Properties, Solaris Eco. Power Ltd, Channel Insurance, Hydraulic Hoses, Samit Gehlot, Premchandbhai Foundation, Nationwide Electrical, Basco Products, Plumbing Systems, AEGIS (K) Ltd-Leopard Beach Hotel.

## Car 25: NISSAN PATROL

Neeval Shah, Amman Shah, Sagar Shah, Shahil Shah, Sawan Shah, Mehul Shah.

**Total Funds Raised: Ksh. 1,021,847**

Ramnik Shah, Jai, Nitinkumar Shah, Jaynishi Praful Dodiha, Soma Associates Sarit Centre, Preeyesh Shah, Deloitte Foundation, Mehul P. Shah, Asmita P. Shah, Coral Property Int, Neeval P. Shah, Anilkumar H. Shah, Mehta Shah & Associates, Smita N. Shah, Deepa Industries, Colour Packaging Ltd, Terence Downes, Angad Garcha, Rebecca Johnson, Frances Gallacher, Nicholas Diesel, Krish Patel, Kush Shah, Darshan Vora, Claire Ward, Amit Bhundia, Shalika Yatawara, Neha Budhdev, Lorenzo Rampin, Ketan Chandaria, Veeral Dhanani, Kishen Radia, Kerri Martin, Christina Peter, Keval Shah, Deep Shah, Marko Taskinen, Chandni Parmar, Priyal Shah.

## Car 26: RANGE ROVER

Asit Patel, Uday Patel, Sanjay Gautama, Fred Ombisa, Bavik Soni, Teeku Patel.

**Total Funds Raised: Ksh. 751,000**

Asit V. Patel, W. Ndegwa, D. Duveskog, P. Sherwin, Kat West, Anna McFerran, Kimberly Smith, Wendy Andrew, George/Lynx Pharmacy, Timber Corner, Teeku Patel, Samira Leakey, Wakini Ndegwa, Sara & Pat Neilan, Rosa Dyer, Lyndsay Calder, Michael Mouyart, Belinda MacKay, Louise Leakey, Wairimu Waiyaki, Jana Ward, Shelley Nanda, Parag Acharya, Rottcher Vet Surgery, Anja Du Toit, Calvin Enterprises, Lesokot Ltd, Rishi Raykura, Jagdish Chandra, Impala Auto Spares, Executive Healthcare & Solutions Ltd, Leena Gaulot, ASPAUD Company, Amardeep Vidyarthy.

## Car 27: NISSAN PATROL

Preeyesh Shah, Nikunj Shah, Ramnik Shah, Mohan Shah, Parag Maradia, Bharvir S. Panesar.

**Total Funds Raised: Ksh. 1,340,400**

Ramnik Shah, Dr. Reena Shah, Neil Pakjroy Nathwani Enterprises, Kalpa & Rajesh Padia, Suresh & Meena Shah, Swara Homes Ltd, Dirk & Deborah SickMueller, Kanini Kega Ltd, Krishna Chemists Ltd, Apex Steel Ltd-Nairobi Division, Sarit & Minal Raju, Upin Vasani & Company, Misha Raicha, Nasra Abdulkadir Salim, O.R. Yakub, Godfrey & Anne Kioi, Jamii Telecommunications Ltd, Oil Seals & Bearing Centre, Firmenich (Wim & Marta), General Printers Ltd, Metlex International Ltd, Rajesh Dhanji Punja Shah, Grant Thornton, Dhiren Colour Packaging Ltd, Preeyesh Shah, Mayur Integral Marketing Ltd, Praveen Chauhan International Marketing, Postwalla Integral Marketing Ltd, Spenomatic Ltd, Crownscope Insurance Brokers, Silpack Industries Ltd, Securex Agencies., GA Insurance Ltd, Jatinder Singh Bamrah, Kiran & Kala Shah, PKF Kenya, Aum A Shah, Brian Jumba, Nganga Gitau, Alok Sachdev, Aarish D Haria, Carlo Blunsum, Yaseen Woods, Sohan B Shah, Aeson Chowdhury, Anya Hirani, Yuvan Hirani, Anaay Vora, Kearm M Shah, Jady Chowdhury, Siddarth Dukkupati, Saijam B Shah, Yuvraj U Shah, Maria T Blunsum, Bart Benatar, Dev B Shah, Viraj Vaghela, Rumit Patel, Wasim Essak, Priyesh Modi, Kush Fatania, Neel R Chudasama, Shahil R Patel, Jemin K

Patel, Amman Riaz, Himanshu R Chauhan, Yashvi V Nagaria, Akshi N Shah, Neel N Malde, Smit S Malde, Saurab Gala, Qaisar K Lalani, Zalia K Lalani, Zian Khan, Chirag Jethwa, Pavan Malde, Adit Rada, Chandresh Varsani, Harshul M Thacker, Prit Modi, Yash P Fatania, Dhruv N Modi, Mungai Waiyaki, Mathew Muchangi, Aman S Haria, Meer A Shah, Punya N Shah, Sohan Balanagar, Karn Gupta, Sidharth Neehal, Shubh S Shah, Dhruv D Patel, Veer K Nandha, Darshan P Shah, Darsh S Haria, Esha A Harania, Shanay Patel, Krishna K Patel, Drishika Patel, Riani Shah, Monica Mongare, Riya Chatrath, Nimrata Kaur Mudher, Sneha Rashwani, Trisha S Shah, Ronak P Mandalia, Mihir Panara, Shivraj Bhalla, Sean Nganga, Sahil S Shah, Dylan Haria, Ryan Rebello, Parth Padia, Manav Padia, Aman J Shah, Neeval M Shah, Nga'ng'a Mutura, Mark K Njoroge, Rian Harania, Dylan Raghwani, Rishi B Shah, Suhaal Hooker, Shiven Bij, Pulkit Mahajan, Talha Laving, Mihir A Madhparia, Raj V Varsani, Shruti Varsani, Keval R Premji, Vinay D Valji, Shayan K Halai, Dylan Patel, Kishan D Savani, Anvi B Patel, Dhruvi R Patel, Dhruv M Vora, Krish M Hirani, Anshni Mukesh, Dhritshe Valji, Nandika Madhparia, Arshi D Varsani, Dhritshi M Mepani, Priyav D Bhandari, Raam Gururajan, Vrinda A Madhparia, Mishali Patel, Chaitanya Uttarwar, Dillan P Halai, Jaynita Patel, Dhruv A Madhparia, Jilna V Varsani, Dhruvi V Varsani, Payal D Suthar, Dheer Varsani, Rinesh D Meghani, Trishal N Meghani, Rahul D Patel, Bhavika D Vekeria, Dhruval Hirani, Shivani R Premji, Dhiren M Vekaria, Tejus D Vekeria, Ankur S Phadke, Romeet K Halai, Dashedi N Kerai, Jeet Patel, Jay Patel, Ashutosh C Patel, Akash D Mehta, Ishangi S Trivedi, Ishan Patel, Heet N Patel, Mahima Barkhataria, Sheenal Jethwa, Dhaval A Kukadia, Rupal Chudasama, Rujvik Patel, Akash H Patel, Heta Fatania, Vinay Garimella, Bansri Patel, Neel R Kukadia, Simar Singh,



Unmesh M Kulkarni, Darsh Trivedi, Rahul Joshi, Varun Gupta, Sooraj Damerashetty, Priyesh Lathia, Atharva Tembhekar, Keyur K Patel, Smit Brambhatt, Sahil S Raja, Christopher Tawk, Rotuk Rahedi, Sasha R Devani, Aasav Patel, Sij Basopo, Akhil Shah, Parth Patel, Arya Patel, Saman Patel, Raj D Haria, Micah Lanez, Alex Sackmueller, Roshan Maneek, Yash Khapre, Shayan Nathwani, Aadit Shah, Aadil Shah, Thomas Tawk, Jeremy Weru, Ishaan Raja, Sean Ndele, Leon Kinaro, Amaan Kapoor, Kush Patel, Kwame Nsarkoh, Kwaku Nsarkoh, Mwai Kibaki, Mwai Githinji, Joshua Weru, Vaibhav Patel, Prakash Bhatt, Nelson Eddy, Trushen Patel, Nirav Rathod, Kevin Patel, David Kachira, Martin Kiomo, Vincent Kinuthia, George Kiama, Kevinson Kamau, Moses Kuria, Samson Gichuru, Anthony Muite, James Karanja, Jonathan Waya, John Waiyaki, Vincent Chege, Steven Wainaina, Davis Kinuthia, Mwanjumba M N'ganga, Amav S K, Dhruvesh P Patel, Yash Vasta, Snehin Raghwani, Manraj Singh Bhalla, Mugi Gitau, Dev Pahara, Aman Vasani, Aryan Kachra, Pragna Vekaria, Renee Kachra, Shefali S Kachra, Rahul Vekaria, Sonali Vasta, Mukti R Vasta, Chaital Vasta, Hetvi T Thakrar, Nirav M Raghvani, Mukesh Patel, Aniket K Patel, Zhoya Khan, Malhar Patel, Vinay J Patel, Krishan Shah, Alisha J Patel, Maya D Shah, Divyakumar D Patel, Masum A Patel, Mohammed Mudasar, Harvir Singh Ghataurhae, Pavraj Ghataurhae, Ahamed A Akram, Saahil Sheikh, Sandip S Jandu, Luqmaan Nahid, Waqqas Riaz, Shabaz Anwar, Kamraan Sheikh, Kaamil Sheikh, Harveen Sihra, Mohammed Mazhar, Khushali Nagda, Nihaa Kaur, Nida Sheikh, Harman Bhogal, Mohammed Shazar, Gurpal Singh, Umar Merajdin, POTTERHOUSE (7-9), Elizabeth Kanyago, Joshua K Githinji, Jeremy G Githinji, Kiinga Kioi, Philip M Maingi, Stanley Gitonga, Jonathan V Owoor, Hans Kipkorir Owoor, Mathew de Ruister, Henry K Kariuki, Humphrey N Kariuki, Daniel Feng, Tricia Ouwor, Paul Mwa Mutua, Bhavna Mandadi, Samuel N Kiragu, Lynette W Mwaniki, Kaewiria Kimathi, Mulhon Kiragu, Shekinah W Githinji, Rushil Halai, Hiren Bhandari, Janak Bhandari, Priyank Seghani, Khusai Hirani, Chetan Kerai, Dharmendra Kerai, Nikhil Varsani, Nikhil Halai, John Mwangi, Lawrence Kuria, Vishal Halai, Vatsal Halai, Miten Patel, Sanjhi D Gandhi, Rajesh Khetiya, Jayesh A Pindoria, Reshma Habee, Parth J Gandhi, Avinash K Halai, Avinash A Pindoria, Jenisha D Amin, Gurkiran Kaur, Vicky Singh (Inderdeep), Sanjana A Tiwari, Bhavna S Jethani, Salman Kassam, Khushil Manji, Vivek Hirani, Dipesh Pindoria, Dhruv Joshi, Krish Rajani, Sahil Ruparellia, Jeel Pala, Sahil Sagar, Darshan Shah, Balraj M Pattni, Yash Dhanak, Dhruv Ghaghada, Bhavya Ghaghada, Nirav Challa, Vidhi T Patel, Dev Patel, Suraj Jeram, Shrevas M Dhakan, Amit Ghaghada, Sachin Challa, Jay Challa, Sahil Dhanak, Ankit Sheth, Parth Patel, Rajdeep Challa, Jaydeep Pattni, Priyen Pattni, Nirmal Pattni, Sunil Challa, Sagar Kumar Suthar, Lisa Oluch, Eryka Kairo, Anokhee N Shah, Prisha M Shah, Mujahid Shafi Mithwani, Sudhanshu, Yashvi Shah, Aadi Jakharia, Vidhi S Patel, Maggie Kairo, Farees Tashfeen, Ardo Kolaole, Ekam Singh Manku, Param S Manku, Vijay Chauhan, Khushiv Wadhia, Ankit N Patel, Jasraj Singh Sihra, Sahib Singh Ghataurhoe, Mohammed Y Amir, Malti R Vaya, Alka Pattni, Vrishita M Sagar, Rakhee Pattni, Varsha Pattni, Mona K Pattni, Bhavini R Dhanak, Janki M Pattni, Neemita Dubal, Mira M Pattni, Madhi Abdul Majid, Menal S Shah, Shivam Pattni, Vishal Wadhia, Ishaan Rajani, Parth Pattni, Kush R Damji, Jayesh M Sagar, Rishi H Patel, Mayur Rana, Punit Dhakan, Raj Pattni, Sandip Jethalal, Tushar Sanghani, Arun Vekaria, Ashish Bhandari, Pragness Hirani, Simmi Vasta, Ritesh Bhudia, Kashyap Vaghani, Ronak Kumbad, Chandrakant Bhandari, Amit D Rabadia, Ajay, Sanjay Vasta, Avni Sanghani, Jayesh, Gunvanta Vekaria, Aditi Sanghani, Nikhil Kerai

## Car 28: TOYOTA DOUBLE CAB

Torben Rune, Lianne Holley, Elizabeth Rune, James Davies, Jason Holley, Barry Tatton.

**Total Funds Raised: Ksh. 1,230,900**

Torben Rune, James Knight, Palle Rune, Luc Deville/James Wild, MJ Clarke Ltd, NIC Bank Ltd, Afratech, John Nance, Veronica Otter, Peter Howard, Ruth Owayo, Garry Cattermole, David Howard, Angela Woigo, Gai & David Killran, Capital Colours Creative Design, Dilpack Kenya Ltd, Lianne Du Toit, James Finlay (K) Ltd, Fiona Gaskell, Katherine Jane West, Satnet Ltd, Hollbros Ltd, Transeat Ltd, DT. Dobie & Co. Ltd, Southern Cross Safaris Ltd, Ahmed Ubwa Ali, Seremala Foundation.

Akhil Kumar, Leena S Ghedua, Jinal P Haria, Yash V Shah, Kush M Shah, Nishwal A Shah, Neal M Amratia, Vishal M Chhalisazhar, Amay Shah, Devang Lamba, Mithilesh Shah, Priti K Shah, Dhruvit B Shah, Nilkesh R Ladhani, Mihir N Shah, Savan J Malde, Shivam M Shah, Dhaval D Jadhav, Vishal Dodiha, Bhavesh A Bhogaita, Sagar Shah, Priyank Shah, Parth D Shah, Priyav Shah, Waseem Akhtar, Rohan Singh, Abdul Rahman, Ankita Khariya, Vishal Shah, Darsheel Shah, Harsh Amin, Anuj Parmar, Shivam Kesharia, Siddarth Khimasia, Suhaib Alvi, Krit Patel, Preet Malde, Harshil Patel, Amrit Galoria, Rahul Shah, Afraah Kherdin, Farhanah Ebrahim, Mihir Patel, Suraj Pala, John Mureithi Kariuki, Faraaz Ladha, Guraj Singh, Dhruv Joshi, Yash J Patel, Meer Dodiha, Fredrick Odero, Samuel Onyango, Gurveer Sira, Mohamed S Sameja, Sonak Shah, Joel Christopher, Yash J Patel, Bob Odhiambo, Gunwant Singh Parmar, Yasin Mohamed, Najma Mogul, Mureithi Samuel, Sahiba Patel, Niheer Shah, Augustin, Ronak J Shah, Ben Kathurima, Urvashi Varsani, Chirag Gutka, James Otieno, Nanani Lathia, Rushil Lathia, Tanveer Rehal, Meera Bhattessa, Darshil Lathia, Lad Rahul, Bhairav Dubal, Geetal Parmar, Jeenal Parmar, Trushal Patel, Laxmi L Varsani, Paramvir Singh Sehmi, Khushali Vaya, Banshi Vaya, Janvi Lathia, Darshni P Lathia, Pavraj Singh Bachu, Balraj Singh Bachu, Henika S Pattni, Sundeep Varia, Yash Hariya, Nishil Parmar, Hussein Abdul Hussein, Nishey Shah, Amarthya Venugopal, Sahil R Nakhwa, Mohammed Arbaaz, Dev P Patel, Parth Shah, Paras Chauhan, Meer J Shah, Pratik U Chhedra, Anirudh V Gadiraaju, Parth Savla, Meer A Gudhka, Ansh D Patel, Uday A Shah, Vicky A Shah, Ashee A Gudhka, Jaykishan H Patel, Yash S Meharwal, Vinay D Gajjar, Aman P Shah, Utkarsh Mishra, Neel B Shah, Sagar N Shah, Sahil H Gada, Siddharth N Gala, Deep S Rajani, Aadarsh Jakharia, Dhruvmeet A Shah, Shrey P Padia, Mehal K Shah, Aneesh S Malde, Harshil P Galaiya, Mohammed F Chaudhry, Rikini N Chhedra, Abhishek K Pandit, Rushit B Patel, Mahin B Patel, Neel H Patel, Kush Chhedra, Parth B Nagda, Deep H Sumariya, Paras B Shah, Sarit Raja, Jakesh Patel, Palli Naul, Rupen Nathwani, Sandeep R Khapre, Jayesh Maneek, Bimal Kantaria, Hiral Kantaria, Rania Vayani, Shabnam Tejani, Aatish Patel, Isshani J Patel, Rouhan Naul, Armaan Naul, Vaishali Patel, Suleiman Tejani, Kamal Rai, Kabir S Rai, Stephen Ouma, Priyesh Patel, Karim Vaasariya, Aditya A Shah, Stavan S Munshi, Harin H Majeidia, Harsh H Majeidia, Anuraag Ketkar, Nehal Patel,



# MONEY RAISED KSH. 90,294,239.18

## Car 29: LAND ROVER 110

Lars Svensson, Florah Svenson, James Harris, Victor Huke, Niklas Huke, Darrell Hardman.

**Total Funds Raised: Ksh. 750,000**

Pam Tabernacle, Steven Griffin, Philip Jago, Chris Thomas, Myles Mangan, Andres Escobar, James Thomas, Lee Collins, Damen Browne, Susan Eby, Darrell Hardman, Mike Speirs, Dido El Souifi, Andy Daly, Rosemary McCarthy, Jon Palmer, Roger Steadman, Debby Basden, Jan Nord, Rolf Huhe, Judy A., P. Jonsson, Jacob the Dane, Dave Pontich, Catherine Foster, Mike Giddinge, Lydia Denny, Sami Kangas, Synovate Kenya Ltd, Lars Svensson.

## Car 30: RANGE ROVER

Edward Johnstone, Andrew Pitt, Mike Davies, Stella Dean, Benjamin, Charlie Cardoso.

**Total Funds Raised: Ksh. 752,890**

Coffee Management Services, Taylor Winch Coffee Ltd, Sean Garstin Motors Ltd, Café Logistics, Sangana Commodities Ltd, Armajaro Kenya Ltd, Charles S. Cardol, WEC Lines (K) Ltd, Andrew Pitt, G.F Etherington, Alan Robertson, Tim Rotchell, Elaine Carlin, Edward Sandry, T.J Bishop, Josephine Pitt, Mike Pitt, Christopher Pitt, Janny Davy.

## Car 32: RANGE ROVER

Grant Mowat, Yen Choi, Daniel Onyango, Gareth Pert, Edward Agg-Manning.

**Total Funds Raised: Ksh. 1,038,000**

Grant & Tiffany Mowat, Mr. Ukaga, Mr. Green.

## Car 33: TOYOTA LAND CRUISER

Tony Hughes, Martin Evans, Jeremy Holley, Dylan Evans, Mikey Hughes, Matt Evans.

**Total Funds Raised: Ksh. 770,995.68**

Jeremy Holley, Melanie & Robert Blake, Laurie Sessions, Albert Mwangi, Amiran Kenya Ltd, Kamajeet/Mayuri Bhari, Platinum Credit Ltd, Dlpack Kenya Ltd, Rhino Safaris Ltd, Leboo Safari, E.A Security Options, ACESEC Options, SS Marketing & Advertising, Tack Rack Ltd, Mr. A. Stow, Management Joint Resources, Sacha E. Cook, Nicola/Antony Levitan, Patrick Dessy, Gurbaksh Singh Kenya, Bradlee Paul Wolfenden, Associated Bitumen, Garrison Gates, Classic Safaris Ltd, ORD Group Ltd, Estate of Late Mrs. Joan Davey, Miriam Lesley Haynes, Eric Urbain, Philip Shaw.

## Car 34: RANGE ROVER

Rajesh Maini, Dominic Rebelo, Chiraag Shah, Amar Mehta, Darren More, Steve Honeyborne.

**Total Funds Raised: Ksh. 834,900**

Ramesh Motaria, Rajesh Modasia, Krushil Shah, Sundip Chotai, Jitesh Upadnyay, Arun Shah, Azim Taijbjee, Michael Alexander, Kulveer Mangat, Sarabjeet Singh, Dipak Shah, Amit Wanjala, Nilesh Arora, Moby Oberhoi, M.A Khan Insurance, Amar Vidyarthi, Paper Systems Ltd, P. Ramakrishna, Pranami Ltd, Intex Construction Ltd, Sudhir Vidyarthi, Nish Lakhani, Nivina Investments Ltd, Magenta (K) Ltd, Slumberland (K) Ltd, Laborex Kenya Ltd, Richard Harney, Jonathan Coulson, Coulson Harney, Mimosa Pharmacy, Andy Forwarders Services Ltd, Boehringer Ingelheim, Sean Adams, Sarah Klein, Rajesh Maini.

## Car 35: RANGE ROVER

Mark Tilbury, Pete Robert, Gene Fondaumiere, Chris Eden, Herman Rusesenaars, Kevin Hughes.

**Total Funds Raised: Ksh. 3,926,977**

Panafrican Group, Intraspeed Arcpro (Kenya) Ltd, Career Connections Ltd, Rahisi Engineering and Maintenance Services Ltd, Kenchic Ltd, Farmers Choice Ltd, Sametract - Cassini & Tonolo Ltd, Tabaki Ltd, Let's Go Travel Ltd, Nick Downes, Herman Rusesenaars, Karl and Cecilia Rusesenaars, Chris and Anita Eden, Peter and Sandra Ruijsenaars, Peter Gerstrom, David Marshall, Chris & Mark Taylor, Double Trouble-Kenton College, Nguruwe Nguvu-Peponi House, Racing Diapers-German School, The Masala Chicks-Peponi Chicks, Big Bikers-Braeburn Imani School, Bush Monkeys-Braeburn Imani School, Big Richards-Peponi School, Dirt Monsters Chasers-Oshwal Academy, Biking Bullets, The Lightning-Brookhouse School, MC Riders-Brookhouse School, The Smuffs-Brookhouse School, Devil Bro Riders-Peponi House, Big Test Icicles-Peponi School, Greensteds Monster Riders-Greensteds School, Greensteds Riding Rafter-Greensteds School, Greensteds Cycling Strikers-Greensteds School, Greensteds Fire Point-Greensteds School, Greensteds Nanyuki Madness-Greensteds School, Greensteds Goblins-Greensteds School, Greensteds Green Mamba-Greensteds School, Greensteds Grownups-Greensteds School, Wala Wala Wesle Wackers-Peponi School, Lightning Legends-Kenton College, Wild Huggers-Kenton College, Hog Riders-Peponi School, Black Smith-Brookhouse School, Tata Riders-Brookhouse School, Fireflies-Kenton College, Halogens-Oshwal Academy, Maestros-Oshwal Academy, Ball Breakerz-Oshwal Academy, Tikes on Bikes-Braeburn School, Sunflower Team-Peponi House, Percy Piglets-Kenton College, Team Dirty Monsters, Hillcrest Sagana-Hillcrest Preparatory School, Diamond Chargers-



Peponi House, Pee Yourself-Peponi House, Charge of the Bike Brigade- Peponi House & The Banda, Bare Bottomed Baboons-Peponi House, Hillcrest Yala-Hillcrest Preparatory School, Silver Mud Crushers-Peponi School, Kenyan Stigs-Peponi House, The Dragons-Peponi House, Ruthless Riders-Kenton College, Muddy Fox-Peponi House, Blue Babes-Pembroke House & Kenton College, Red Bro Riders-Peponi House, Super Sonic Snakes-Peponi House, Speedy Cheethas-Peponi House, Hillcrest Mau-Hillcrest Preparatory School, Whack-Peponi School, Hillcrest Athi-Hillcrest Preparatory School, Hog Rovers-Peponi School, Furious 4-Peponi House, Hairy Hogs-Peponi House, The Shadows-Aga Khan Academy, The Purple Paws-Peponi House, Hillcrest Tana-Hillcrest Preparatory School, Crazy Cousins-Pembroke House, Dare Devils-Pembroke House, Mad Dogs-Pembroke House, Wild Hogs Pembroke-Pembroke House, Thunder Party-Pembroke House, Funky Friends-Pembroke House, Bucking Bulls-Pembroke House, Pink Piglets-Pembroke House, Hillcrest Mara-Hillcrest Preparatory School, The Cookie Monsters-Nairobi Academy, Marshmallows-Pembroke House, Masai Warriors-Pembroke House, Angry Birds-Pembroke House, Speedy Spiders-Pembroke House, Sleepy Slugs-Pembroke House, Unbeatable Daredevils-Pembroke House, Unknown-Pembroke House, Bugs on Drugs-Pembroke House, Bumble Bees-Pembroke House, Top Gear-Pembroke House, Dumb Blondes-Pembroke House, Crazy Africans-Pembroke House & Braeburn School, Boon Docks-Pembroke House, Cheeky Chimps-Pembroke House, Jack Daniels-Pembroke House, The Nameless-Pembroke House, Hillcrest Aberdares-Hillcrest Preparatory School, The Centurians-Cavina, Hog Hounds-Cavina, Guppies-Peponi House, Multi Colored Maniacs-Banda School + Pembroke House, The Percy Pigs-Banda School, Pork Airways-Banda School, TellyTubbies-The Banda, Dredlocks-Banda School, Fire Flames-Banda School, The Piplings-Banda School, Purple Possums-The Banda, Wild Opes-Banda School, Hedge Hogs-Banda School, Bike Bacon-Banda School, Wild Hogs Banda-Banda School, Gruntlets-Banda School, Tails Up-Banda School, Road Hogs-Banda School, Steaming Hogs-Banda School, Biking Bacon-The Banda, Charging Rhinos-Banda School, Mud Monkeys-The Banda, Roaring Rhinos-Peponi House, Ride It Like U Stole It-Peponi School, www.zipit.com-Peponi House, Spikey Samurais-Cavina, the Mighty Riders-Nairobi Waldorf, Mud Piglets-Nairobi Waldorf, Stinky Feet-Nairobi Waldorf, Mud Thugs-Banda School, Pink Olympics-Banda School, The War Hogs-The Banda, The Unstoppables-Nairobi Waldorf, Godfathers-Braeside School, Black Eagles-Braeside School, Ligers-Braeside School, Angel-Bunks & Biddles, Dirt Dudes-Peponi House, East

African Chains Ltd, Richard Harvey, Patel Rajesh Chimanbhai, Keith Diniz, Tobias Dickson, Philip Kyria, Eric Nesbitt, Alastair Haywood, Chavasse & Coombes, Martin & Vaughan, Lucy Hannan, Timothy M, Stephen Donohue, Joy Stanley, Jack Stanley, Julie Curtain, Hazel Ruijsenaars, Ian Webb, Andy J, Alex Lawford, Graham Roy, John Mackie, Steve Marlborough, Alex Davie, Duncan Clarke, Jaelle Santa Ketsia, High Ratio, Paramount Garage, Joseph Aroko, Buckleys Store, Tom Munage, Chris & Ann Monahan, Neal Peckham, Nicholas Downes, Derek Oatway, Eddy Sebera, Lucas Ndolo, Kevin Monery, Jessica Colson, Gareth Crooker, Howard Crooks, Liz Cable, Edward Johns, Anthony Beattie, Colin & Maria Danvers, Jude Awdry, Richard Madeley, Patrick Monahan, Emily Beer, Magdalena Hemming, Peter Ferrary, Jim Love, Peter Gerstrom, Andrew Malins, Angelica Malins, Ramon Falip, Polly Ryder, Karna Keats, Imogen Hitchcock, Nicholas Cordingley, Lance Mans, Anne Duke

## Car 36: TOYOTA LAND CRUISER

Adrian Wilcox, Christopher Stewart, Tim Wilcox, Shaun Marks, Andrew Gay, Jonathan Somers.

**Total Funds Raised: Ksh. 961,557.98**

Adrian Wilcox, Aberdare Aviation, Kieran & Susie, Shaun Hanks, Robert Adams, Sophie Wilcox, Mike Davis, John Siegert, Tor Erclve, Sheila Hamilton, Roy Minter, Marc Philippo, Sarah Russell, Danny Sullivan, Sarah Bond, David Miller, Caron Sprake, Stephen Pile, Lisa & Aly, Shelly MacKenzie, Adam Norrington, Phoenix Aviation Ltd, Antonia Church, Mimosa Pharmacy, Palbina Travel, Baloon Sfaris, Bruno Gonzalez, Suzanne Wilcox.

## Car 37: MERCEDES-BENZ UNIMOG

John Kanyali, Francis S.K., Joe Kimani, Willis Omondi, Mpuvu Aburi.

**Total Funds Raised: Ksh. 1,008,000**

Kanyali & Co. Contractors, National Bank of Kenya, Prime Bank, Leisure Lodge, Chase Bank, Base Titanium, John Kioko Mutua, Mpuvu Aburi.



# RHINO CHARGE 2013 - CAR SPONSORS



## Car 41: TOYOTA LANDCRUISER

Amit Sharma, Eric Govani, Nishit Mediratta, Ranjeev Kimatrai, Timothy Manyuira, Vishal Khargram.

**Total Funds Raised: Ksh. 783,100**

Jamleck Chege, Nishit Mediratta, S & F Global Fresh, China Zhongxing, Trax, Lexicon, Giro Bank, Fidelity Bank, Orbit Chemicals, Tripac Ltd, Karen Qusted, Fina Bank, Kenpoly, Slumberland, Autoxpress, Wood Products, Kimpton, Supriya Bhandari, Mantis World Ltd, Eric S. Govani.

## Car 42: RANGE ROVER

Neil McRae, Mike Carr-Hartley, William Carr-Hartley, Jeremy Hayson, Batian Craig, Olli K.

**Total Funds Raised: Ksh. 1,203,400**

Neil & Gemma McRae, I & M Bank, Timothy Mott, Raffman Dhanji Elms, All State Insurance, John Dowd, Blossom Ltd, Rentalift E.A Ltd, Anthony Havelock, Garry Hopcraft, Bette Hopcraft, Kevin Larby, 51 Degrees, Ian Craig, Kinetic 6, Melissa Craig, Michiel Hoogerwerf, Anne Hutchins, M. Williams, E. Choi, Frank Ingracia.

## Car 44: RANGE ROVER

Adil Khawaja, Abid Khawaja, Jamil Merali, John Tome, Paras Shah, Jameel Sheikh.

**Total Funds Raised: Ksh. 1,935,910.54**

Adil Khawaja, Executive Healthcare Solutions Ltd, MIC Global Risks IB, The Business Advisory Group Ltd, Kibos Sugar & Allied Industries Ltd, Solio Ranch Ltd, Delta Corp East Africa Ltd, Mr. Jonathan S Philip Coulson, First Chartered Securities Ltd, Mini Bakeries (NBI) Strategic Consultants Ltd, Cassini & Tonolo Ltd, Sametract, Richard Tindle Aubyn Harney, Jamil Merali, Express Automation Ltd, Andrew Mugambi, Zarqa Shily Ahmed & Company Advocates, Sunworld Safaris Ltd, Tower Cost Consultants, Studio Infinity, Sandeep Rehal, Mayfair Group, Hewton Ltd, Giro Commercial Bank Ltd, Stephen Muigai, Hiram Mwangi, Zully Rehantulla, Barber Mehmood Mughal, Universal Engineering Systems Ltd, Tom Starling, James Wilson, Alex Horsbrugh-Porter, Louise Kabban, Giorgio Giamtomassi, Talha Chiklikar, Peter Styles, Conrad Brown, Aamna Alam, Rachel Timms, Lokesh Gandhi, Natalie Jones, Clarrie Waking, Sam Gaskin, Imran Khatri, Catherine Ralph, Sashin Patel, Richard Jones, Kieran Miller, Mohamed Imran Rulia, Devin Vaghela, Matthew Vaccaro.

## Car 45: RANGE ROVER

Phil Tilley, Tony Simons, Stevie Tankard, David Hopcraft, Jez Simms, Charles Holt.

**Total Funds Raised: Ksh. 757,095**

Phil Tilley, Liberty Africa Safaris, Superior Homes (K) Ltd, Jascruisers Ltd, Hemal Pindolia, Geraldine Boutique, Load Runners Ltd, Romageco Kenya Ltd, Netzone Computers, Citibank, Satveer Singh, Dentex Industries, Alasdair J. Keith, S.S Mehta & Sons, Gray Anthony Cullen, Labh Singh, Harnam Singh, Patrick Holt, Marriot Drilling, H. Logistics, Aviators Inn, Allterrain Services, Kiswahili Radio Fm, Bamboo Rock Drilling, Venture Risk Management, PJ Tilley, Jazz, Scott.

## Car 46: MERCEDES-BENZ UNIMOG

David Percival, Maina Mbiria, Josephat Omwando, Gary Davidson, Loren Bosch.

**Total Funds Raised: Ksh. 868,800**

Kenya Vehicle Manufacturers Ltd, RAHA, Sadolin Paints E.A. Ltd, Internet Solutions Kenya, Access Kenya Group Ltd, Dimension Data TZ, Simba Net, Jamii Telecommunications.

## Car 47: LAND ROVER

Teresa Sapieha, Maryjka Beckmann, Sally Tilbury, Julie Erskine.

**Total Funds Raised: Ksh. 1,481,000**

Peter Beckmann, Mrs. Maryjka Beckmann, Cheli & Peacock, Sara Shaw, Samira Furrer, Goran Norraeus, Boslien, Kristina Beckmann, Thomas Koijser, Marianne Beckmann, Clas Frednz Lund, Anula Wodzicki, Nigel Arensens, Larry & Donna Donahoo, Paris, Issaias, Sommes-Borgnis, Van Houtte, Jan Verwiell, Rafuts, Pat Sherwin, Peter Simpson, A. M. Vlieghe-Maessens, Brian Williams, Tarsem Sembhi, Colin Church, Carol Stemp, John Lloyd, Francoise Simons, Suzie Porter, Suzan Allan, Osho Chemical Industries, Pro Crop Ltd, Wildfire Ltd, Amiran (K) Ltd, Mega Pack (K) Ltd, E.A Packaging Ltd, Finlays Horticulture Ltd, Elgon Kenya Ltd, J.S & Co. Hardware Ltd, John Onslow, Antoinette Du Fresgne, Wakeni Ndegwa, Nicky Thoenes, Anna, Jane Shepherd, Tara Bonham, Rose Dyer, Lesley Wartnaby, Jane Parnley, Kathy Shretta, Sapieha Flemming, Wodzicki Flemming, Beckmann-Flemming, Marek Kubialka, Pawel Czajkowski, Wojciech Dylewski, Africaline Club, Career Connections Ltd, Dreamcoat Automotive Ltd, Anis Pringle, Pippa Tilbury, Robin Tilbury, Pete Gerstrom, Nick Downes, Hazel Ruijsenaars, Kark Ruijsenaars, Herman Ruijsenaars, Teresa Sapieha.

## Car 48: RANGE ROVER

Mark Glen, Bryn Llewelyn, Piers Daykin, Johnny Harris, Gerard Beaton, Steve Outram.

**Total Funds Raised: Ksh. 1,595,275**

Northscape, Oldonyo, Bayer E.A Ltd, Michiel Hoogerwerf, Nicole & Colin Church, Angela Sutton, JS Hardware, Siddharth Patel, Batian Flowers, Syngenta, Agtech, Mafuko Industries, Gerard Beaton, C. D Flatt, Julia Glen, Tyre Masters Ltd, Mark Glen, Henrietta Remnant, Timaflor Ltd, Becpo Parts, Jo Harris, Amiran (K) Ltd, David Harris, Blooming Oasis, Bliss Flora Ltd, Live Wire Ltd, Ndueme Ltd, Milwer Enterprises, Rehero Camp Ltd.

## Car 49: RANGE ROVER

Terry Childs, Patrick Garner, Anthony Childs, Chris Childs, Robert Calder, Barney T. Johnson.

**Total Funds Raised: Ksh. 1,009,000**

Braeburn Schools Ltd, Branded Fine Foods, Churchill Midwa & Co., Plan & Place Insurance, Schreurs Kenya Ltd, Five Forty Aviation, Geerlofs Kenya Ltd, Timaflor Ltd, Strategic Consultants Ltd, Copy Cat Ltd (Vishal Patel), Access Kenya Group Ltd (Jonathan Somen), Trevor James Andrews, TLK Childs, Management Joint Resources, Seed Two Sale Ltd, Barny T. Johnson, Corporate Insurance, Enony Wood Designs Ltd, Bush & Beyond Ltd, Amiran (K) Ltd (David A. Reynolds), Jackie Hilary Ayton.

## Car 50: TOYOTA LAND CRUISER

Mike Kirkland, Richard Frost, Don Nelson, J.J. Nicholas, Jan Verwiell.

**Total Funds Raised: Ksh. 1,426,000**

Mike Kirkland, Rob Collinge, T. Hausen, Junkie Barnado, Jeddah Rhino Party, Banbros Ltd, Madhan Moolrat, Sean Garstin Motors Ltd, Leo Investments, Planco Kenya Ltd, Mrs. Tarlochan & D.S. Dhanjal, Big Five Tours & Safaris Ltd, Manminder Singh Jandu, Kaycee Auto Parts, Harry & Beulah Atkinson, Hans & Jose Feuth, Nomura Insurance Brokers, NIC Bank Ltd, Horace Horsey, Devani & Devani, Flora Printers, Bench Australia, Transeast, Ahmed Ubwa Ali, David Horsey, Jan Verweil, Tamarind.

## Car 38: LAND ROVER 88

Sean Avery, Patrick Avery, Kieran Avery, Kuki Avery, Harry Brinich, Matt Noble.

**Total Funds Raised: Ksh. 1,388,332**

J.C Clemeur, Drilling Prospecting Heritage Insurance Company, A. Obura, G. Watson, Nigel Pavitt, Janine Milne, Patrick Finchie, Edward Bulder, Anne Sutcliffe, Mark Wood, Spence Dry, Imperial Bank, Mo Albreicht, Ulrick, Rea Vipingo, Sue & Colin Ball, Gary Hopcraft, Jan Verwel, Eenterprise Generale Malta, Cunningham Linsey, Sandys Lumsdaine, Gregorys, E.S Drillcon, Everard Management, Charlie Fraser, ASP Co. Ltd, Dames, Bhareshu Chunilal Shah, Spencou, Eaton Electric, Mangat Patel, George Zibarras, Cuthberts, Anne Fidelo, Fi de Boer, Kit Townsend, Hellen von Houten, Lynette von Kaufmann, Kieran Avery, Keith Scholey, David Turton, Susan Hoskys-Jones, Mady Tarrant, Susan Brown, Nick & Norah, Ben Anderson, Mitchell Tanen, Penny & Mike Shaw, Robert Mackenzie, Shirley Cosgrave, Tom Lewis, William Day, Tim Keevil, Matthew Kerr, Ariane Pritchard, Tom Putnam, Emma Tebbs, Anthony Hawkes, Lauren Mccluskey, Clare Kennedy, Larissa Taylor, Laura Hamilton-grey, Jess & Chris, Patrick Avery, Susan & Scott, Brian & Clare Shorter, Jess Preshaw, Andy & Jane Noble, Julia James, John Gibbs, Tom & Lillian McBride, Richard Thimbleby, Colin George, Jay Simpson, Ian & Lesley Cartwright-Taylor, Tom Vosper, Gwen Hibbs, Polly Duncan, The Ghaisu, Philip Whitely, Chloe Brown, Pete Hayes, Mel Pearson-Wright, Jared Boldemann, Tom Hooker, Louise Andrews, Molly Calam, Sarah Packman, Mark Roberts, Brian Glover, Ed MacLaren, Nick Pearce, Jethwas, Nicola Brooksbank, Brian Foy, Immy & Henry Finnegan, Henry Machale, Carl Chaffee, Mathew & Alice Owen, Jennie, Michael Tarrant, Peter & Dee, Henry Agness.

## Car 39: LAND ROVER

Ben Woodhams, Richard Coate, Mike Du Toit, Bill Cherry, Bernard Mattheuman, Dirk Sickmueller.

**Total Funds Raised: Ksh. 1,105,300**

ICEA Lion Life Assurance, First Chartered Securities, Arora Properties Ltd, Phyllis Lee, Christopher & Deborah Tuite, Kenneth Sims, Richard Oldman, Miles & Susan Nesbit, Thelma Rumsey, Nigel & Lynda Nesbit, Anthony Ziegler, Roger Bancroft, Effie Richards, Alex and Maggie Forbes, Philip Winter, Nigel Street, Mike Du Toit, David Harber, Richard Coate, Julia Mattheuman, John McDonald, Anthony Clegg-Butt, Rowena Rudd, Jim & Heather Wall, Sonali Zachariah, Tracy Bowman, Marie Jose & Willem, Liz & Stefano, Gill Rose, Richard & Angie, Mandy & Kevin Robinson, John & Wendy Cokayne, James Rossiter, Gill & Richard Fairburn, Bruce Field, Michael Ball, Simon Johnson, Jack Harber, Mike Wilcox, Hugh, Deborah & Simon Mansfield, Michael Hooper, Clare & Marcus Manuel, Angela Sutton, David Ferrand, The Mattheumanns, Ian & Courtney, The Twistles, Jayne Boyd, Susan Riley, Jessica Riley, Shamim Sachedina, Janet Stocks, Judith, Mark & Thomas X, Clare Hooper, Robert Olivier, Richard Hooper, Jennifer Harber, William Cherry, CADG East Africa Ltd, CFC Stabic Ltd, Heritage Insurance Company, Phillip Coulson, Athi River Mining Cement, Githae Kiereini, Gilfilian Airconditioning Ltd, H. Young & Co. E.A Ltd, G.R. May, ICEA Lion General Insurance, Knight Frank, James Finlay (K) Ltd, Simeon Hutchinson, Nairobi Java House, Chris Stephenson, Securex Security, Mimosa Pharmacy, E.A Packaging Industries, NIC Bank Ltd, Delta Corporation, KK Security.

## Car 40: RANGE ROVER

Peter Francombe, Shaun Miller, David Francombe, Samuel Taylor, Ross Field, Matthew Fyis-Walker.

**Total Funds Raised: Ksh. 1,610,526.80**

Peter Francombe, Specialised Fibreglass Ltd, LG & S. Calder, Twiga Chemical Industries Ltd, Commercial Bank of Africa, Syngenta East Africa Ltd, Travel Affairs, Kisima Farm Ltd, Olerai Ltd, Bayer E.A Ltd, Kiran Bansai, Emma Taylor, Michael Spencer, Phillip Ihenacho, Romani Ltd, Alistair Haywood, Amiran (K) Ltd, Elgon (K) Ltd, Polychem Resin, CNBM.





# MONEY RAISED KSH. 90,294,239.18



## Car 51: RANGE ROVER

Wayne Barratt, Danny Hill, Paul Davis, Brett Sievwright, Bryan Hein.

**Total Funds Raised: Ksh. 750,000**

Brett Sievwright, Rentworks E.A Ltd, Platinum Credit Ltd.

## Car 52: LAND ROVER

Hemal Pindolia, Pritesh Limbachia, Chirag Dodhia, Parew Hirani, Biral Shah, Mubrak Ali.

**Total Funds Raised: Ksh. 1,043,000**

Hemal Pindolia, Ritchie, Rolken Ltd, Nyamu, Nderitu, Francis Mwangi, Michael Mwangi, Zoheb Lakhani, Isaac Kinyuru, Jagdeep Channa, Milan Vadher, Harshil M. Shah, Vishal K. Shah, Chetan Chauda, Viral Shah, Jan Bhandari, Shobna R. Shah, Suprita Aujia, Kens Metal Industries Ltd, Classic Ironmongers Ltd, Mansukh P. Haria, Manish G. Shah, Naicof Coffee Machinery, Vishwa Builders, Umiras Enterprises Ltd, Aquila Ltd, Shankar Electronics, Rachna Bodani, Greenspan Developers Ltd, Paras Industries Ltd, Hydro Developers Ltd, Sentrim Contacts Ltd, Sentrim Kenya Ltd, Steelstone Kenya Ltd, Coast Data Systems Ltd, Specialised Hardware, Brolo Kenya Ltd, Patmose Technical Services (K) Ltd, Chirag Dodhia.

## Car 53: SUZUKI

Brandon Barbour, James Boorman, Jamie Manuel, Lovat Carnelley, Ndongu Njuguna.

**Total Funds Raised: Ksh. 1,624,306**

Hallundbaek Foundation, Finlays Horticulture, Hobra Manufacturers, Bella Ershin, Linda Gaymer, StanK insch, Eric Mburu, George Manuel.

## Car 54: TOYOTA LAND CRUISER

Eric Goss, J Ole Vestergard, Jorgen Nielsen, Henrik Bauner, Ole Thonke, Peter Klansoe.

**Total Funds Raised: Ksh. 1,001,567.46**

Jorgen Nielsen, Savannah Tracking, Karen Provision Stores, Julius Gakubia, Lorenzo Maggi, Frank Nyanganga, Eng. Wanjohi, Peter Githiomi, Kent Kopar, Eng. Githere, Sammy Kamau, Eng. Murage, Grace, John Kabubo, Henry Orwa, Thomas, Kiagora Abonyei, Guillaume Patricot, Salmon Osare, Jon Hongwe, Jens Skare Nielsen, Jesper Nielsen, Agnes, Steve, Eng. Mburu, Sammy Kimani, Emily, Eng. Tanga, Eng. Kabira, Thonke Family, Rhino Bio, Rhino Balut, Food Solutions Ltd, Johansen O. Vestergaad, Thomas Persson, Brigitta Cavallin, Goodie Odhiambo, Hiroko Sugimoto, Emanuelle Sharsmanor, Jane Akinyi, Thomas Dyergaard & Carol, Powerpoint Systems E.A., Image Plus Ltd, Apollo Solar Kenya, Fireball Ltd, Technology Today Ltd, Vega Software Ltd, Samuel Kamau, Psyche (K) Ltd, Cimbría E.A Ltd, Karachiwalla (NB) Ltd, Watchdog Alert Ltd, Power Technics Ltd, Thames Electricals, Pegasus Hardware Ltd, Best-Edge Holdings Ltd, Mugo & Company, Bridging The World Travel Ltd, Safesol Ltd, Peerhouse Ltd, Eagle Africa Insurance, Karotech Services, Gichuru Anne, Anne Katrine Johansen, Esben Sorensen, Brian Purdie, Camilla Christiansen, Ida Zilmer Johansen, Henriette Korsgaard & Anders, Hans Paakjaer, Mor Else Johansen, Carsten Bondersholt, Lene Johansen, Bente & Lars Johansen, Mogens & Hanne Ejersbo, Steen Gregers, Dorte & Jens Ove Jespersen, Torben Lindquist & Birthe Larsen, Marie & Walther Ehrenreich, Eng. Karanja, Karen Goss, Eng. J.M Ng'ang'a, Eng. Maingi, Hilda Maria Goss, Thomas Sorensen, Else Goss, Erik Botger, Eng. Kago, Caroline Nawaka, Jacob Ruwaka.

## Car 55: LAND ROVER

Hamish Ker, Martin Piet, Tariq Malik, Alasdair Keith, Bruce Roberts, Mark Cole.

**Total Funds Raised: Ksh. 1,035,400**

Tim Ndikwe, Logistics & Safari, BASF, Geerlofs Kenya Ltd, Target Traders, James Kinyua, Auto Xpress, Tyre Masters, Amiran (K) Ltd, James Finlay, E.A Packaging Industries, Elgon Kenya, Lachlan Kenya Ltd, Bhogals Autoworld, Bayer E. A Ltd, Oserian Development, Syngenta E.A., Dowagro Sciences, Waranna Enterprises Ltd, Lomas & Lomas, Karachiwalla Ltd, Naivasha Plastics Ltd, Stokman Kenya Ltd, Terranova Autospares, Cassini & Tonolo Ltd, SPS Pipe Ltd, Joseph Nguere, Louiza & Hamish Ker.

## Car 56: LAND ROVER

Harleen K. Obhrai, Harveet Singh, Raj Bains, Vishal Shah, Ronald Ochieng.

**Total Funds Raised: Ksh. 762,000**

Load Runners Ltd, Ravi Soni, BSS Trading Company Ltd, Harleen Obhrai, BTB Insurance Brokers Ltd, Mamba Millers Ltd, Saawan Shah, Yusuf Abdulgani Ltd, Merit Africa Ltd, Healthy Two Thousand Ltd, Bhavin Patel, People First Ltd, Kim-Fay E.A Ltd, Rajdeep Singh & Hartaj Bains, Rock Plant Kenya Ltd, Steelstone Kenya Ltd, Nixomb Ltd, Triple A Auto Spares Ltd, Wakwetu Trucking E.A Ltd, Impala Auto Spares, Soul Sounds Entertainment, Trans Trade Enterprises.

## Car 57: LAND ROVER

Philip Holi, Dhruv Shah, Milan Shah, Parag Shah, Valibhav Ghandi, Alex Holi.

**Total Funds Raised: Ksh. 920,800**

Philip Holi, Valibhav Ghandi, Michael Richard, JMJ Parts LLC.

## Car 58: LAND ROVER

Gai Cullen, Mark Allen, Sue Aldersey, John Byrne, John Brooks.

**Total Funds Raised: Ksh. 1,785,405.94**

Kiamunyi Tyre Dealers & Accessories, Peter Hopcraft, Linda Benvenuto, P. Williams & Sons Ltd, Omar Park Homes Ltd, JP & EJ Theodorson, Stately Albion Ltd, Swift Group Ltd, Pinelog Ltd, Hawkins Electrical Ltd, Inshore Support Ltd, D.S.D & K.L. Lodder, Ray Brooks, Security World Technology, Gallagher Power Fence, Champion Agencies, Kenya School of Flying, Lesukut Ltd, Criss Cross Ltd, Merxlink K. Ltd, Bird's Retreat, Friends of Ireland, Productivity Plus Ltd, BSS Equipment Ltd, G Works Ltd, Grakads Enterprises, Nimkas Auto Suppliers, A to Z Technology Solutions, Stitch Masters Ltd, Stanny Shoes, Master Venturos Ltd, Nespete Enterprises Ltd, Nairobi Steam Laundry, Ketaun Diesel Workshop Ltd, Home Farm Nurseries, Avalon Guns, Weaving Machinery, Johnies Classic Leather, Mrs. SP. Allen, Avon Estates Ltd, J.W. Harris, R.C & W.S Martin, Sara Bates, Overstone Lakes Bowls Club, Mr. & Mrs. John Adams, Lakeside Angling Club, Overstone Special Needs Group, Allens Caravans Estates Ltd.

## Car 59: RANGE ROVER

Richard Baudry, Thomas Frankum, Chania Frost, Julia Binks, Sam Philips, Patrick Mutisa.

**Total Funds Raised: Ksh. 790,559**

Gray Cullen, Mills Industries Ltd, Torin Traders Ltd, Tangerine Investments Ltd, Tabaki Freight Services Int. Ltd, James Finlay (K) Ltd, Spectratec Alarms & Telecommunications Ltd, Ana Airline Management, Raphael Nzomo, Stalmar Agencies, Bhekams Traders, Vastat Kenya Ltd, Richard Baudry.

## Car 60: TOYOTA LAND CRUISER

Rowena White, Lynda Hughes, Christine Cambell Clause, Lucy Gitonga Darwin, Elizabeth Loker, Sheels Barnard.

**Total Funds Raised: Ksh. 762,000**

George McKnight, Christine Cambell Clause, James Finlay, Rongai Workshop & Transport, British Army, Carlos Edwards, Susie Edwards, Elizabeth Loker, Chandaria Foundation, Ian Gordon Smith, Eagle Africa Insurance Brokers, Lucy Gitonga, Rowena G. White, Ballard CMH, NIC Bank Ltd, Anthony & Cheryl Robinson.

## Car 61: RANGE ROVER

Ekyah Shah, Nikunj Shah, Rajul Shah, Kamal Shah, Reval Shah.

**Total Funds Raised: Ksh. 769,243.90**

Total Solutions Ltd, Deshal R. Shah, Rajchem Polymer Ltd, Angelica Industries

Nairobi Ltd, Patel Jignesh Arvindbhai, Maxtech Solutions, Blowplast Ltd, Elizabeth Were, Cosmic Engineering Ltd, Spin Knit Ltd, Sanctuary Mind & Body, Agrinco Ltd, Team 27, Red Plum Enterprises Ltd, Darshan, Sarrrchem Intl. Ltd, Brand Edge Ltd, Tiger Brands (K) Ltd, Healthwise Ltd, Pareet Shah, Bhavin Shah, Jai Gupta, Shahil Shah, Jo Lowndes, Jasleen Jolly, Novacom Systems Ltd, GA Insurance Ltd, Jean Jacques Hess, E.A Growers Ltd, Acropolis Insurance, Agility Logistics, Dematech Ltd, KPMG Kenya.

## Car 62: RANGE ROVER

Stanley Kinyanjui, Peter Njonjo, Nelson Mburu, Henry Nyaga, John Kariuki, Moses Gitau.

**Total Funds Raised: Ksh. 2,309,500**

Magnate Ventures Ltd, Space Form Studio, Archbill Consultants, Evo Business Solutions, John Njoroge Kelee, Ng'ang'a Patrick Kamau, Miss Nazima Malik, Havi & Company, Seacon Kenya Ltd, Firewalkers Partners Security, Conventional C.C Ltd, Muchoki angata & Co., Paul Njuguna, Roser Roofing East Africa Ltd, Longonot Agencies, ASL Ltd, Thames Electricals, Power Techniques, Galaxy Paints & Coatings, Velka Engineering Ltd, Apex Steel Ltd, Wachira Mwangi, Pinalpa Agencies, Kenya Stationers Ltd, Globefreight Worldwide Express, Timetech General Supplies, Jahazi Insurance Agency, Catch-All Enterprises, Sign Products Ltd, Pace Associates, Robert Kinyanjui, Jumbo Chem (K) Ltd, Michael Munyaga, Com Twenty One Ltd, IQPLUS (K) Ltd, Swift Global Logistics, Jotis (FA) Ltd, Disney Insurance Brokers Ltd, NIC Bank Ltd, Shekhawat Engineering Works Ltd.

## Car 63: LAND ROVER

Tim Carstens, Joe Schwarz, Abedy Kitsapha, Scott Carruthers, Steve Curtis, Paul Schwarz.

**Total Funds Raised: Ksh. 5,655,879.52**

Joseph Schwarz, Boma Travel Services, Steel Structures, SRK Consulting UK Ltd, RFC Ambrian, Lockten, Endeavour Financial, Africa Practice, Wave International, B & W Instrumentation & Electrical, Multiple Hauliers, UNATRAC/MANTRAC, Jones Day, Ausenco Ltd, Redis Civican, SGS Kenya, Base Resources Ltd, Base Titanium Ltd, Leopard Beach Hotel (AEGIS), CFC Stanbic Bank, Piacentini & Son Property Ltd, Regal Tours & Travel, Fairview Hotel.

## Car 64: RANGE ROVER

Peter Bonde-Nielsen, Nick Hodgson, Peter Castle, Matt Hellever, Mbabu Muturi, Al Bush.

**Total Funds Raised: Ksh. 1,017,316.44**

Peter Bonde Nielsen, Bent Fabricius, Karin Fjbueraad, Nitzan Yaniv, Daniel Brown, Jessica Rothman, Foley Specialist Vehicles, Matthew Snell, Alexandra Roessler, Joshua Galaun, Eliza Giacomia, Catts and Bent, Helle Collet, Jean-pierre Carles, The Mad Medic, Preben & Britta Ahlefeldt-Laurvig, Himmer, Gift Aid, Elizaveta Friedman, G4S Secure Data, High Ratio, Ochieng', Onyango, Kibet, Access Kenya Group Ltd, Al Bush, Dr. Kariuki, Ocrik Family, Fredericia Furniture, Michael Ludlow, Hans Henrik Sachs, Daniel Brown, Ulrik Rafaelsen, Jennifer Gelfgren, Greg, Henrik Praesius, Reisi, Igor Rubiner, Oliver Damsbo, Ettie Castenkiocd, Toril, & Hermann, Miranda Hodgson, Nicholas Hodgson, Chantelle, Babatunde Soyoye,, David Bosse, H. Obel, Richard Fleming, Rasmus Grauesen.

## Car 65: RANGE ROVER

Sachin Patel, Sacchin Shah, Rizwan Jiwani, Harshit Patel, Ajitesh Kapoor, Rihaz Sidi.

**Total Funds Raised: Ksh. 750,000.24**

Ajitesh Kapoor, Zhiliang Li, John Yakas, Johner Regnier-Wilson, Nick Evans, Robert Gurner, Avalon Capital Markets (Sacchin Shah), Manoj Pandya, Dave Masullo, Jasper Alles, William Capuzzi, KahFEi Ho, Dipesh Vaja, Poras Dave, Vanni Vecchini, Jason Rand, Richard Wilson, Cyril Bosch, Kayuri Patel, Sonny Schneider, Andrew Holliman, Mitun Patel, Sarika Patel, Michael Ridsdill Smith, Suzy Cremer, Rajiv Desai, Bhavik Patel, Leon Berquez, Trustees of The Gilander Trust, Amar Sayani, Rihaz Sidi/Nicofar Suleiman, Ajitesh Kapoor &/or Nimmi, Chauhan.



**EXCERPTS FROM RHINO ARK CHARITABLE TRUST ACCOUNTS FOR THE YEAR ENDED 31 MARCH 2013**

**THE RHINO ARK CHARITABLE TRUST  
INCOME AND EXPENDITURE ACCOUNT FOR THE YEAR ENDED 31 MARCH 2013**

	Note	2013 KShs	2012 KShs
<b>INCOME</b>			
Rhino Charge collections	8(a)	87,225,266	71,575,272
Other donations		47,912,118	10,182,321
Interest income		3,463,128	1,304,415
Other income	8(b)	4,601,466	(297,826)
		<b>143,201,978</b>	<b>82,764,182</b>
<b>EXPENDITURE</b>			
Project expenses	9	29,068,257	36,027,073
Fund-raising expenses	10	28,180,412	21,603,062
Administrative and general expenses	11	23,713,278	19,913,473
Mau Mt Eburu		9,824,244	2,227,194
Mt Kenya		14,605,764	1,163,704
		<b>105,391,953</b>	<b>80,934,506</b>
<b>SURPLUS FOR THE YEAR</b>	7	<b>37,810,025</b>	<b>1,829,676</b>

**THE RHINO ARK CHARITABLE TRUST  
STATEMENT OF FINANCIAL POSITION AS AT 31 MARCH 2013**

	Note	2013 KShs	2012 KShs
<b>ASSETS</b>			
<b>NON CURRENT ASSETS</b>			
Property and equipment	2	28,792,278	20,750,495
<b>CURRENT ASSETS</b>			
Investments	3	28,333,717	5,427,728
Trade and other receivables	4	5,989,298	6,175,970
Bank balances and cash		13,330,216	8,498,542
		<b>47,653,231</b>	<b>20,102,240</b>
<b>TOTAL ASSETS</b>		<b>76,445,509</b>	<b>40,852,735</b>
<b>CURRENT LIABILITIES</b>			
Trade and other payables	5	3,096,833	5,314,084
<b>NET ASSETS</b>		<b>73,348,676</b>	<b>35,538,651</b>
<b>GENERAL FUND</b>			
Fence maintenance reserve		81,404,450	64,063,085
Fence construction		(8,055,774)	(28,524,434)
	7	<b>73,348,676</b>	<b>35,538,651</b>

**THE RHINO ARK CHARITABLE TRUST  
NOTES TO THE FINANCIAL STATEMENTS FOR THE YEAR ENDED 31 MARCH 2013**

**1. SIGNIFICANT ACCOUNTING POLICIES**

The principal accounting policies adopted in the preparation of these financial statements are set out below:

**(a) Basis of preparation**

The financial statements summarise the transactions of the Trust and deal with the net assets at the disposal of the trustees.

The financial statements are prepared under the historical cost basis of accounting.

**(b) Income recognition**

Donations and Rhino Charge collections are recognised on receipt. Investment income is recognised on accrual basis.

**(c) Property and equipment**

Items of property and equipment are stated at cost less accumulated depreciation. Depreciation is charged on the straight line basis over the estimated useful lives of the assets.

The annual depreciation rates in use are:

Motor vehicles	25.0%
Furniture and fittings	12.5%
Computers	33.3%
Office equipment	12.5%

**(d) Foreign currency transactions**

Transactions during the year are converted into Kenya Shillings at the rates ruling at the transaction dates. Assets and liabilities at the reporting date, which are expressed in foreign currencies, are translated at the rates ruling at that date. The resulting differences from conversion and translation are dealt with in the income and expenditure account.

**(e) Financial instruments**

A financial instrument is a contract that gives rise to both a financial asset of one enterprise and a financial liability of another enterprise. The financial instruments held by the Trust are investments in the money market, trade and other receivables, bank balances and cash and trade and other payables.

All the financial instruments held by the Trust are accounted for on amortised cost basis.

**(f) Receivables**

Receivables are stated at nominal value, less provision for any amounts considered irrecoverable.

**(g) Cash and cash equivalents**

Cash and cash equivalents comprise cash at bank and in hand and short term deposits with an original maturity of three months or less.

**(h) Use of estimates**

The preparation of financial statements requires that management makes estimates and assumptions that affect amounts reported in the financial statements and accompanying notes. Actual results could differ from these estimates. The more significant estimation process is related to the determination of provision for doubtful debts. Although some variability is inherent in these estimates, management believes that the amounts provided are adequate.

**2. PROPERTY AND EQUIPMENT**

For the year ended 31 March 2013

	Motor vehicles KShs	Furniture, fittings and equipment KShs	Computers KShs	Total KShs
<b>COST</b>				
At 1 April 2012	26,165,788	14,465,149	1,783,394	42,414,332
Additions	11,818,942	3,719,116	204,000	15,742,058
Disposals	(3,856,956)	-	-	(3,856,956)
At 31 March 2013	34,127,774	18,184,265	1,987,394	54,299,433
<b>DEPRECIATION</b>				
At 1 April 2012	14,264,237	5,892,900	1,506,700	21,663,836
Charge for the year	5,735,630	1,803,069	161,575	7,700,274
Disposals	(3,856,956)	-	-	(3,856,956)
At 31 March 2013	16,142,911	7,695,968	1,668,276	25,507,155
<b>NET CARRYING AMOUNT</b>				
At 31 March 2013	<b>17,984,863</b>	<b>10,488,296</b>	<b>319,119</b>	<b>28,792,278</b>
At 31 March 2012	<b>11,901,552</b>	<b>8,572,249</b>	<b>276,694</b>	<b>20,750,495</b>

	2013 KShs	2012 KShs	
<b>3. INVESTMENTS</b>			
I&M Fixed Deposit Accounts	26,629,815	-	
Old Mutual Money Market Fund	689,073	4,506,344	
British American Money Market Fund	1,014,830	921,384	
	<b>28,333,717</b>	<b>5,427,728</b>	
<b>4. TRADE AND OTHER RECEIVABLES</b>			
Trade receivables	2,014,488	1,018,771	
Prepayments	265,426	351,795	
Other receivables	3,709,385	4,805,404	
	<b>5,989,298</b>	<b>6,175,970</b>	
<b>5. TRADE AND OTHER PAYABLES</b>			
Trade payables	593,886	1,076,597	
Other payables	2,502,947	4,237,487	
	<b>3,096,833</b>	<b>5,314,084</b>	
<b>6. RELATED PARTY TRANSACTIONS</b>			
Executive management remuneration	<b>10,873,280</b>	<b>6,463,632</b>	
<b>7. GENERAL FUND</b>			
Balance brought forward	35,538,651	33,708,975	
Surplus for the year	37,810,025	1,829,676	
	<b>73,348,676</b>	<b>35,538,651</b>	
Twenty percent of each year's Rhino Charge donation is allocated specifically for maintenance of fence already constructed.			
<b>8. INCOME</b>			
Rhino Charge collections	(note 8(a))	87,225,266	71,575,272
Other donations		47,912,118	10,182,321
Interest income		3,463,128	1,304,415
Other income	(note 8(b))	4,601,466	(297,826)
		<b>143,201,978</b>	<b>82,764,182</b>
<b>(a) RHINO CHARGE COLLECTIONS</b>			
Rhino Charge 2013	11,165,351	-	
Rhino Charge 2012	76,059,915	10,108,060	
Rhino Charge 2011	-	61,467,212	
	<b>87,225,266</b>	<b>71,575,272</b>	
<b>(b) OTHER INCOME</b>			
Bongo Surveillance Project	1,718,400	-	
Landowners Access Fee	765,000	495,000	
Profit on disposal of motor vehicle	1,450,000	-	
Operations Base – Aberdare	(668,066)	(792,826)	
	<b>4,601,466</b>	<b>(297,826)</b>	
Donations for the Rhino Charge (RC) are booked in the financial year that they were received. As the RC is held in June each year, total RC donations will therefore be booked in two financial years, that is, the total 2012 RC donations are reflected in 2012 and 2013 financial years.			
<b>9. PROJECT EXPENSES</b>			
<b>Fence Maintenance</b>			
Staff costs	8,577,528	8,231,715	
Depreciation on property and equipment	1,785,364	1,090,229	
Other costs	5,477,390	6,714,157	
Guard posts	109,204	3,683,374	
Fuel	843,860	437,536	
Motor Vehicles costs	1,826,683	1,937,811	
Tools & Materials	1,307,688	5,901,082	
Elephant grid	-	1,586,616	
Community support	5,267,807	3,506,033	
	<b>25,195,524</b>	<b>33,088,553</b>	
Bongo Surveillance Project	3,872,733	2,938,520	
	<b>29,068,257</b>	<b>36,027,073</b>	
<b>10. FUND-RAISING EXPENSES</b>			
General fund-raising	22,348,417	15,386,813	
Rhino Charge raffle and event costs	3,835,099	4,313,359	
Rhino Charge filming	1,996,896	1,902,890	
	<b>28,180,412</b>	<b>21,603,062</b>	
<b>11. ADMINISTRATION AND GENERAL EXPENSES</b>			
Depreciation on property and equipment	2,864,501	2,410,649	
Bank charges	85,856	62,718	
Office management and administration	18,042,501	14,878,319	
Auditors remuneration	903,840	720,000	
Public relations and press	409,219	1,048,994	
Foreign exchange (gain)/loss	348,507	(187,326)	
Vehicle running expenses	1,058,854	980,119	
	<b>23,713,278</b>	<b>19,913,473</b>	
<b>12. LEGAL FORM</b>			
The Rhino Ark Charitable Trust was established in 1991 under an irrevocable trust in accordance with the Laws of Kenya.			
<b>13. TAXATION</b>			
The Trust has been granted exemption from taxation under the First Schedule to the Kenyan Income Tax Act (Cap 470) under Certificate number 01899 dated 20 January 1994.			
<b>14. CASH AND CASH EQUIVALENTS</b>			
Cash and cash equivalents comprise bank balances and cash in the statement of financial position.			
<b>15. CURRENCY</b>			
The financial statements have been presented in Kenya Shillings (KShs).			

# CHAIRMAN'S REPORT FOR THE YEAR ENDED 31 MARCH 2013



Rhino Ark Chairman of Trustees  
**Michael Karanja**

The year 2012-2013 was the second of continued strong consolidation for our major new projects in Mt. Kenya and Mau Mt. Eburu which commenced in this financial year.

It was also one of continued support both from thousands of donors to the annual Rhino Charge, direct corporate donations and a significant injection of value support from the Kenya Government of materials for Mt. Kenya and Mau Mt. Eburu fencing projects.

Whilst the Mt. Kenya and Mau Mt. Eburu were at the centre of our current & forward planning and funding in the year, the Aberdare Fence, Rhino Ark's flagship project, remained a major focus of funds disbursement for its maintenance.

It has taken Rhino Ark Charitable Trust 24 years to build and successfully assist in the daily running of what is recognized as East Africa's longest wildlife conservation fence.

The Aberdare Trust was officially launched by the Prime Minister on 11 May 2012. The Aberdare Trust is a public/private project and it will maintain the Rhino Ark Aberdare Fence and play an active role towards securing the objectives of the fence.

## Overall funds 2012/13

The total funds raised during the financial year under review were KShs 225 million.

Despite the difficult economic times, the 2012 Rhino Charge exceeded expectations and raised at field audit a total of KShs 84 million just short of one million US dollars.

Gross donations incorporating Rhino Charge and corporate donations amounted to KShs 143 million.

The Kenya Treasury was our major donor providing KShs 82 million for fence materials and managed through our fence construction partner, KWS. As those funds were not channelled through our accounts, they are not reflected in our balance sheets, although they are earmarked in support of our fence projects in Mt. Kenya and Mau Mt. Eburu.

Every kilometre of fence built under the partnership agreements with KWS specifies that materials are provided by Treasury funds, whilst Rhino Ark's inputs include payments to personnel for each completed kilometre of fence, vehicles, machinery, fuel, tools and mobile housing. In addition both KWS and Rhino Ark commit management time for constant supervision and issues resolution with communities along the pre-planned fence alignment.

## Corporate/ Conservation bodies support

Corporate and consensual grant supporters continued positively.

I would like to acknowledge the following organisations that have made generous contributions:

- Finlays for donating KShs 4.6 million for the fencing of Mau Mt Eburu and providing specific fund support for various entries to the annual Rhino Charge.
- Mpesa Foundation for donating KShs 36 million for fencing Mau Mt Eburu.

## Guard Posts Construction

One Guard Post was built in the year under review on Mt. Kenya.

Mpesa Foundation pledge KShs 155 million to Mau Mt Eburu.

I am very pleased to announce that Mpesa Foundation have pledged KShs 155 million to support the Mau Mt Eburu. The construction of the 50km long wildlife proof electrified fence commenced on 14th March 2013. The fence will protect 8,715 hectares of indigenous forest within the Mau Forests Complex Water Tower.

The Mpesa Foundation's support together with that of Finlays, the Kenyan Government and of Rhino Ark core funding will develop a fully rounded ecosystem development process for Mau Mt. Eburu. It will include completion

of the fence, development of community based alleviation projects working with the Eburu Community Forest Association, tree planting and an anchor funding of KShs 30 million for an endowment trust fund similar to the Aberdare Trust. The funds will be disbursed over a three-year cycle beginning in 2013/2014.

## Launch of Mt Kenya

The construction of the Mt Kenya fence was launched on 7th September 2012. The length of the fence will be approximately 450km long and will protect over 2,500 square kilometres of pristine forest. The fenced area will include the Mt. Kenya National Park and the surrounding forests which were enlisted by UNESCO in 1997 as a World Heritage Site.

A total of 40 kilometre of fence has been built as at date of this report.

## The General Fund

The general fund as reflected in the balance sheet has been split into two categories namely: Fence Maintenance Reserve and Fence Construction Reserve. Twenty percent of each year's Rhino Charge donation is allocated specifically for maintenance of fence already constructed. This ensures that the huge amount of effort and money put into the conservation programme does not collapse from lack of maintenance. The maintenance reserve is therefore to earmark these funds for maintenance and not used for construction.

The fence construction reserve deficit has increased from KShs 22 million to KShs 29 million. This situation is expected to reverse during the current year. The fence maintenance reserve surplus increased during the year from KShs 56 million to KSh 64 million.

## Bongo Surveillance Programme (BSP) successes

The Bongo programme continues apace, thanks to a dedicated band of conservation individuals who constantly seek out fund support from a variety of donors. Some of the funds go direct to the BSP whilst Rhino Ark secured funds from AFEW (The Giraffe Centre) of KShs 1,780,000 during the year and which form part of a two year commitment totalling KShs 4 million to support BSP in South Western Mau and Mau Mt. Eburu. The funds go towards collecting vital information about the Bongo, patrols, removal of snares and spear traps, as well as the dynamic Bongo wildlife schools outreach programmes under BSP.

USD 20,000 was also received during the year from Rare Species Conservatory Foundation towards the BSP.

In addition to the funding mentioned above from Finlays, a further Bongo support project was initiated by Finlays for the South Western Mau region during the year.

## Thousands to thank

Rhino Ark has an enormous following both in Kenya and now greatly developed overseas as well. Much of the funds raise focuses upon the annual Rhino Charge where individual car entrants make substantial pledges and raise even more than their pledge each year. It is a grass roots conservation thrust within Kenyan society that has now developed a deep foundation. Every donor knows that Rhino Ark's ventures are to secure the nation's precious 'water towers' and to work in partnership with the government to ensure good governance for maximum benefits. The 2011 Environmental Assessment triggered by Rhino Ark and with support from UNEP and the East African Wildlife Society's Kenya Forests Working Group (KFWG) has placed a value on the Aberdares alone at KShs 59 billion annually in good/services (water being the most important) and in biodiversity benefits.

It is always difficult to single out thanks in a report like this. Rhino Ark Charitable Trust has thousands of donors in Kenya and friends overseas who support our home grown and home driven conservation initiative.

I thank all of you for your generous support.

I wish to specially thank the Rhino Charge Committee and the huge band of volunteers who yearly give so much time, thought, ideas and energy to running this unique event.

**Michael Karanja**  
Chairman, Board of Trustees

# The wildlife crime challenge:

## Rhino Ark's contribution to the fight against poaching.

Poaching has become one of the most pressing conservation challenges in Kenya and in many other parts of the continent. It is also a key challenge in Mt. Kenya and the Aberdares that are habitats to vulnerable species, such as the elephant, as well as critically endangered species, including the black rhino and the mountain bongo antelope.

Since 1989, Rhino Ark has been implementing practical solutions to address poaching and mitigate human-wildlife conflict in Kenya's critical water catchments and important biodiversity areas. Electric fences - Rhino Ark's flagship conservation interventions - have been proven as effective tools to address these conservation challenges.

In addition to electric fences, Rhino Ark is developing and implementing a range of complementary management tools to assist Kenya Wildlife Service (KWS) and Kenya Forest Service (KFS) in combating wildlife crime, in particular poaching of animals and illegal extraction of forest products. These tools aim at improving: 1) controlled access to natural resources inside protected areas; 2) communities and leaders engagement in conservation; 3) patrolling and monitoring of the protected areas; and, 4) law enforcement.

### Controlled access to natural resources inside protected areas

The completed 400 kilometre electric fence around the Aberdare Range, together with the fences under construction around Mt. Kenya and Mau Eburu, are effective management tools

assisting KWS and KFS in controlling access to the protected areas and the natural resources therein. The 2002 aerial survey of the Aberdares clearly highlighted a substantial reduction in illegal forest resources extraction in the forest areas protected by the fence. This was further established in the comprehensive 2011 Environmental, Social and Economic Assessment of Fencing the Aberdare Conservation Area which also confirmed a significant improvement of the forest cover in the Aberdare ecosystem.

To improve the effectiveness of the fences, Rhino Ark, together with partners, is strengthening the fence maintenance and management framework by: a) establishing gate management rules; b) developing guidelines for community involvement in the manning of gates; and c) identifying best practices for the overall management of fences.

### Communities and leaders engagement in conservation

The long-term conservation of a protected area can only be achieved through the active engagement and participation of the surrounding communities and their leaders. Much of the illegal activity taking place in protected areas can be avoided if community members are adequately engaged in environmental conservation and the sustainable use of natural resources.

Rhino Ark has developed and is implementing a range of activities targeting communities and their leaders:



Governors and county ministers from the Mt. Kenya / Aberdare region at a workshop on environmental conservation.

a) **Environmental awareness:** Every year, Rhino Ark together with Kenya Wildlife Service and the Ministry of Education organize the Aberdare Fence Relay. Approximately 600 children and 120 teachers from 60 primary schools participate in this annual Run. The Run aims at raising awareness among the youth living around the Aberdare ecosystem of the importance of conserving this critical water tower, which provides most of the drinking water for Nairobi and the urban centres located around the ecosystem. The Run also provides an opportunity to appreciate the benefits derived from the electric fence which has greatly reduced human-wildlife conflicts around the Aberdares and assisted in curbing illegal activities in the forest.

b) **Environmental education:** The Bongo Surveillance Programme (BSP), established in 2004 and supported by Rhino Ark, is dedicated to the protection and monitoring of the Mountain Bongo antelope and their habitats. The BSP is spearheading the establishment of Bongo Wildlife Clubs to raise awareness amongst local communities about the environment and the Bongo in particular, and is organizing education programmes for schools around the Aberdares, Mt. Kenya and the Mau Forests Complex.

In addition to the BSP education activities, Rhino Ark together with the Ministry of Education has developed local environmental curricula for primary and secondary schools around Mt. Eburu. The implementation of the curricula will start in November 2013. The curricula are customized to the environmental and socio-economic situation of the area.

c) **Engaging community leaders:** Prior starting any of the phases of the Mt. Kenya Electric Fence, Rhino Ark together with KWS and KFS, organize a workshop for the leaders of the area to sensitize them on the threats to the ecosystem and their roles, as leaders, in engaging their communities towards addressing such threats. Two workshops attended each by approximately 100 leaders were held on 4 December 2012 and 12 November 2013.

Together with KWS, Rhino Ark organized a Mt. Kenya / Aberdares County Leaders Consultative Meeting on the Environment. Six Governors attended the meeting as well as county ministers. The meeting was opened by keynote statements by the Principal Secretary, Ministry of Environment, Water and Natural Resources, and the KWS Director with much focus on poaching and the threat it represents to economic development at county level.



*The Aberdare Fence Relay Run flagged off by Deputy Governor of Nyeri, Amb. Githaiga*



*Mt. Kenya aerial surveillance team comprising of KWS, KFS, Mount Kenya Trust and Rhino Ark.*



*Magistrates' Retreat, Meru National Park, 27-29 September.*

## Patrolling and monitoring protected areas

Patrols are essential to deter any would-be poachers, detect emerging issues and engage daily with community members. Rhino Ark has developed a twin patrol programme that comprises ground patrols and aerial surveillance, and is assisting KWS and KFS in strengthening their regular patrols:

a) **Ground patrols:** As part of the Bongo Surveillance Programme, a Bongo Surveillance Unit (BSU) was established comprising 15 experienced trackers from local communities. They conduct regular patrols, collect evidence of Bongo presence, report on any illegal activity and remove snares and traps. The BSU collected over 300 snares and 19 elephant spear traps in a two month period during 2012/3, potentially saving many wild animals from certain harm.

In addition, Rhino Ark, together with KWS and KFS, established the Aberdare Joint Surveillance Unit. The Unit comprises five trained community members who conduct ground patrols in all the hotspot areas in the Aberdare Conservation Area.

b) **Aerial surveillance:** Since February this year, Rhino Ark is organizing and facilitating systematic surveillance flights above Mt. Kenya and the Aberdares. KWS, KFS and Rhino Ark jointly participate in the flights that enable the detection of illegal activities in the most remote areas.

c) **Strengthening KWS and KFS regular patrols:**

- Rhino Ark has secured the support of the British Army Training Unit Kenya (BATUK) to provide tactical and medical trainings to KFS and KWS rangers in Mt. Kenya/ Aberdare area;
- Rhino Ark has assisted in the establishment of two joint KWS/KFS patrol bases near hotspots areas in the Aberdare eco system. The hotspots were identified during the surveillance flights that are carried quarterly;

- Rhino Ark has donated five 4x4 Suzuki Maruti to KWS to assist field managers in Aberdare and Mt. Kenya in security patrols and fence maintenance.

## Law enforcement

Impunity can lead to a breakdown of law and order with very negative impacts on conservation. To prevent impunity and deter wildlife crime, Rhino Ark works with law enforcement agencies in the areas of intelligence gathering and prosecution.

a) **Intelligence gathering:** Rhino Ark has developed a programme aimed at supporting intelligence gathering in the Mt. Kenya ecosystem. The programme will be extended to the Aberdares ecosystem.

b) **Prosecution.** Only seven (7) percent of the wildlife cases brought before court over the last three years have been settled. To address such backlog, as well as ensure successful prosecution of wildlife crimes, Rhino Ark together with KWS, Space for Giants and Mount Kenya Trust organized a retreat for magistrates from the Mt. Kenya / Aberdares region. The retreat helped sensitize the magistrates on the importance of wildlife crimes and their economic impacts, as well as identify ways to improve the prosecution of such crimes. Together with the same partners, Rhino Ark is currently working on targeted activities towards a more effective prosecution of wildlife crimes.

In the Eburu ecosystem, Rhino Ark, together with KFS, visited the various Police Stations in September 2013 to sensitize senior Police officers who are public prosecutors on the importance of wildlife crimes.



# Highlights from the mountains...

## Mt. Kenya Ecosystem

- Fence Construction: 40 kilometres built as of 13 November 2013. It is expected that Phase I, a 50 kilometres stretch from Kiringa River to Thuchi River, will be completed in early 2014.
- Mt. Kenya Electric Fence built with plastic posts since August 2013. Plastic posts offer many benefits: they last much longer than wooden posts; they do not break when pushed by elephants; they are made from plastic waste, hence help clean the environment; they do not need insulators, reducing the fence build cost.
- Energizer house at Castle Forest Station officially opened on 22 May 2013 by the Chairman of KFS Board.
- Aerial surveillance programme of Mt. Kenya forest launched in July 2013. Two flights have already been carried out covering Kirinyaga, Embu and Tharaka-Nithi counties. KFS, KWS, Rhino Ark, as well as Mount Kenya Trust participate in the flights.



Opening of the Castle Fence Energizer House, Mt. Kenya, by Mr. Peter Kirigua, Chairman of the Board of Kenya Forest Service.



## Eburu Ecosystem

- **Fence construction:** 17 kilometres of fence are now fully built and powered as at 23 October 2013. The fence crew has built 3.3 kilometres in the past one month of construction.
- **Safaricom staff build Fence:** 60 Safaricom staff members accompanied by 40 rangers of the Kenya Defence Forces (KDF) came to Ole Sirwa in Mau Eburu to help build 200 metres of the electric fence on 14 August 2013.
- **Morop fence energizer station substantially completed:** The first fence energizer station in Eburu has been substantially completed and will be ready for occupation by the early November 2013. The station has been built with funding from MPESA Foundation as part of their support for the fence infrastructure component of the Eburu Ecosystem Conservation Project, at a cost of Ksh 6.6 million.
- **Rhino Ark organizes forest rehabilitation stakeholder forum:** on 8 October 2013, Rhino Ark organized a half-day workshop for stakeholders involved or interested in rehabilitating Eburu Forest. The forum agreed on the modalities for a better coordinated and more successful replant programme in Eburu Forest, and that the planting of young trees should only take place in forest areas already fenced to attain higher survival rate.
- **Working with communities on water issues:** On 30 July 2013, Rhino Ark facilitated a workshop in Naivasha to discuss the Ndibithi community borehole, which failed in 2011. The workshop was attended by local community leaders, local administration, Water Resource Management Authority, WWF, the area County Representative and Rhino Ark. The workshop established a collaborative framework and enabled the participants to chart a way forward.
- **Conservation education for Eburu youth set for roll out:** In April 2013, Rhino Ark engaged a consultant to work with stakeholders to develop and implement conservation education curricula for local Eburu schools. A 12-person implementation team that includes local teachers, education officials, the Eburu Community Forest Association, WRMA, Kenya Wildlife Service, Kenya Forest Service and Rhino Ark was formed for this purpose. The team has completed the development of the comprehensive curricula, which comprises primary and secondary school curricula and detailed teachers' guides. Implementation roll-out is now set for November 2013 in Eburu schools under the guidance of the implementation team.
- **Finlays donates Ksh 4.4 million:** In August, Finlays, the horticultural export company that borders the Mau Forest complex donated funds to build a section of the Mau Eburu fence. The donation is a continuation of an on-going support policy for the fencing of Mau Eburu and is in line with their enduring commitment to sustainability. Finlays' Kingfisher farm in Naivasha continues to produce the plastic posts that are used in Mau Eburu. The plastic posts have proved their resilience and have an indefinite lifespan as compared to the wooden posts that eventually disintegrate.



*Eburu forest rehabilitation workshop*



*Morop fence energizer station*

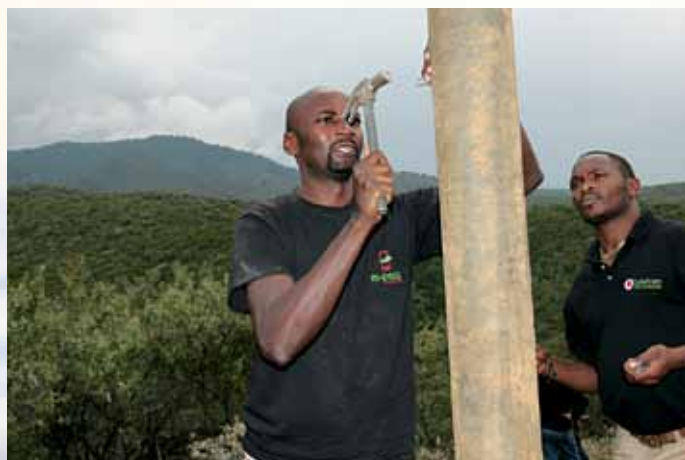

*Safaricom staff build fence*



*Section of completed fence line*





## Aberdares Ecosystem

- Improved fence management framework well underway, with new gate management rules adopted, guidelines for community involvement in the manning of the gates under review and improved practices for the management of electric fences identified and now under discussion.
- First phase of the upgrading of guard posts completed. The first phase focused on high priority rehabilitation work, which includes repair of leaking roof, providing access to water; providing/repairing sanitation; and establishing connections to the GRID.
- Review of the management of each individual gate underway, with one gate already closed and three gates reduced from vehicle to pedestrian gate.
- Fourth edition of the Aberdare Fence Relay Run successfully completed. 600 children and 120 teachers from 60 primary schools participated in this year's Run.

## Aberdares / Mt Kenya Ecosystems

- County leaders engaged in conservation. Rhino Ark together with KWS organized a one-day consultative meeting on the environment for Mt. Kenya / Aberdares county leaders on 30 August. Six Governors participated in the meeting, as well county ministers. Rhino Ark fencing projects received unanimous welcome during the meeting.
- 23 magistrates from 14 stations sensitized on the need to address wildlife crime. Rhino Ark, together with KWS, Space for Giants and the Mount Kenya Trust, organized a retreat for magistrates in Meru National Park on 27-29 September. The retreat enabled the identification of weaknesses in the process of bringing poachers to justice, and ways to strengthen collaboration towards successful prosecution of environmental crimes.

# EBURU FENCE BUILD PROGR

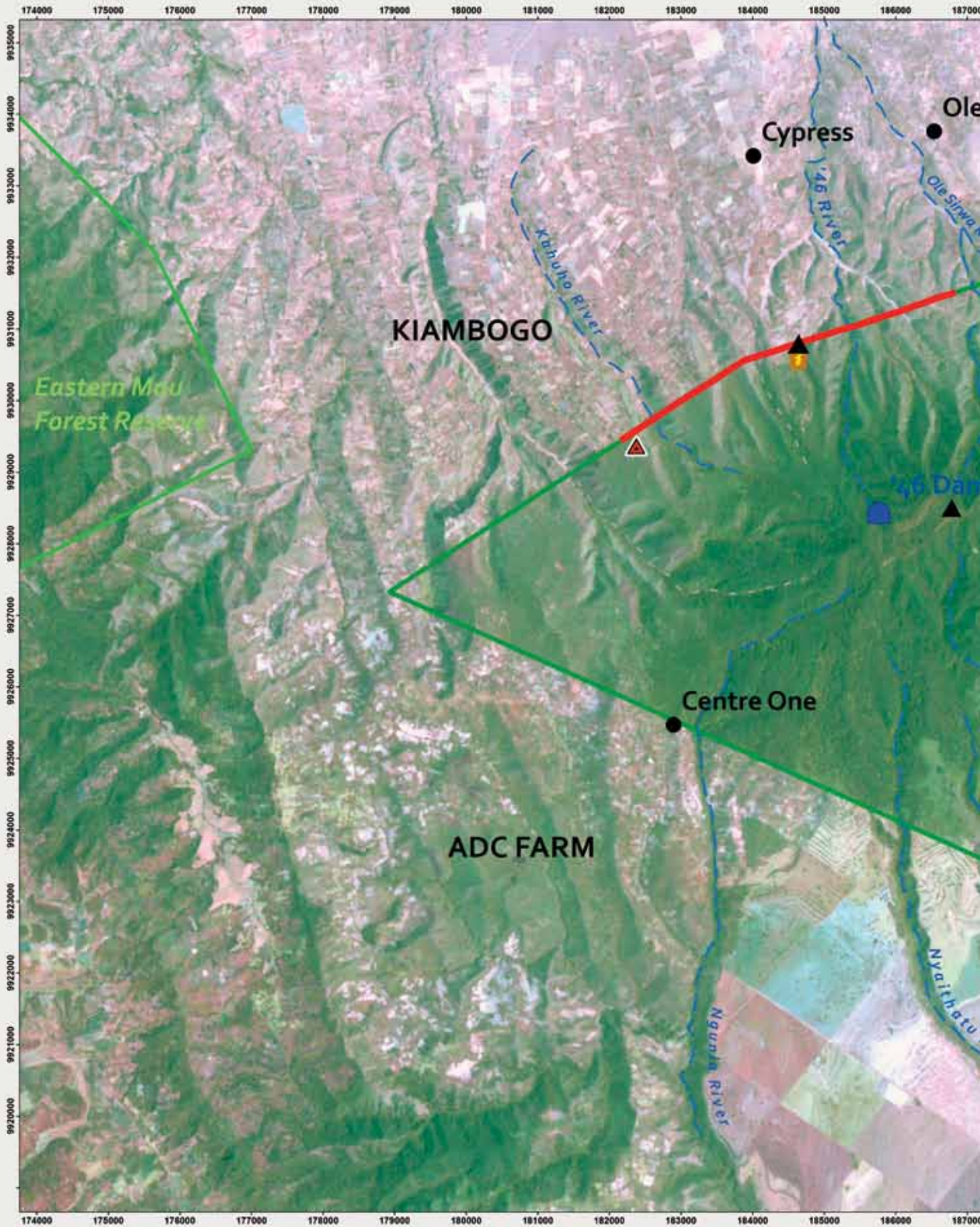

Map prepared and reproduced with the support of:



m-pesa FOUNDATION



0 0.5 1 Km

- Fence
- ▲ E
- ▲ C
- ▲ KE

# GRESS AS OF 23 OCTOBER 2013

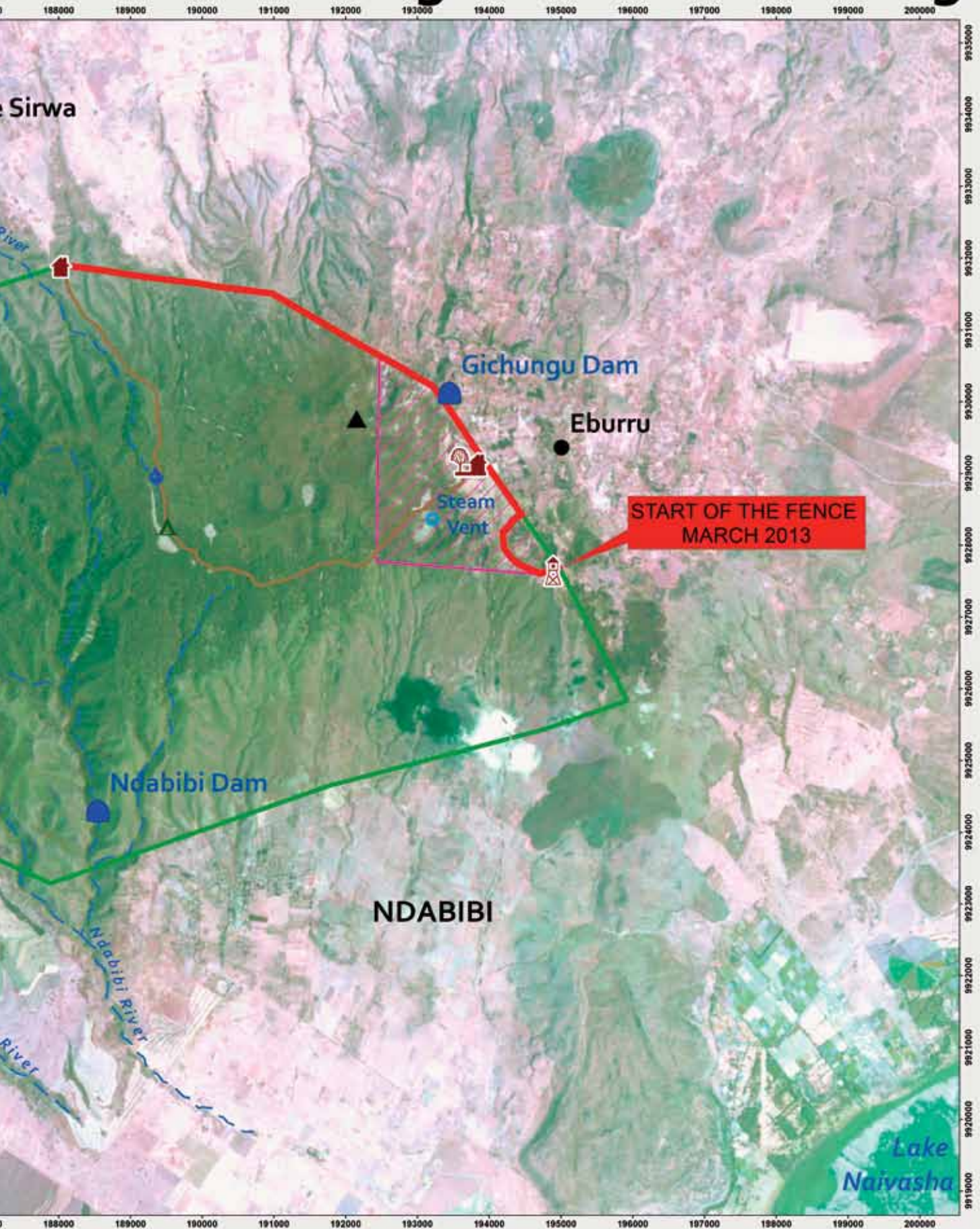

- Forest station
- Forest guard outpost
- KFS camp
- Look-out tower
- Peak
- Dam
- Spring
- Forest road
- Forest boundary

## Projection

Universal Transverse Mercator  
Zone 37  
False Easting: 500,000  
False Northing: 10,000,000  
Datum: Arc 1960

## Data sources

- Fence data provided by Rhino Ark
- SPOT 5 satellite image (10 metres resolution) taken on 9 February 2008 provided by the Department of Resource Surveys and Remote Sensing
- Forest boundaries provided by the Interim Coordinating Secretariat, Office of the Prime Minister

# MOUNT KENYA FENCE BUILD PRO

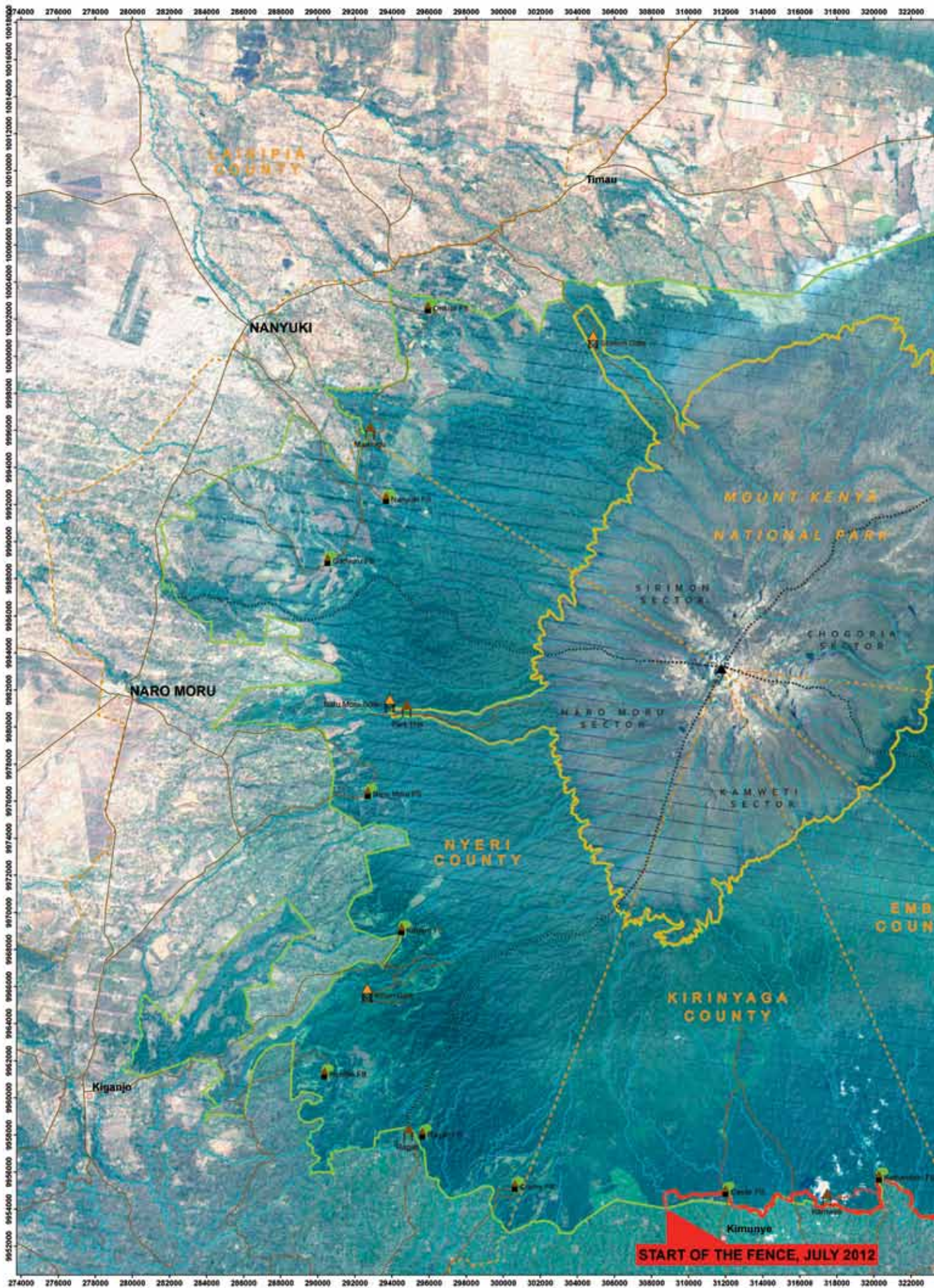

# PROGRESS AS OF 13 NOVEMBER 2013

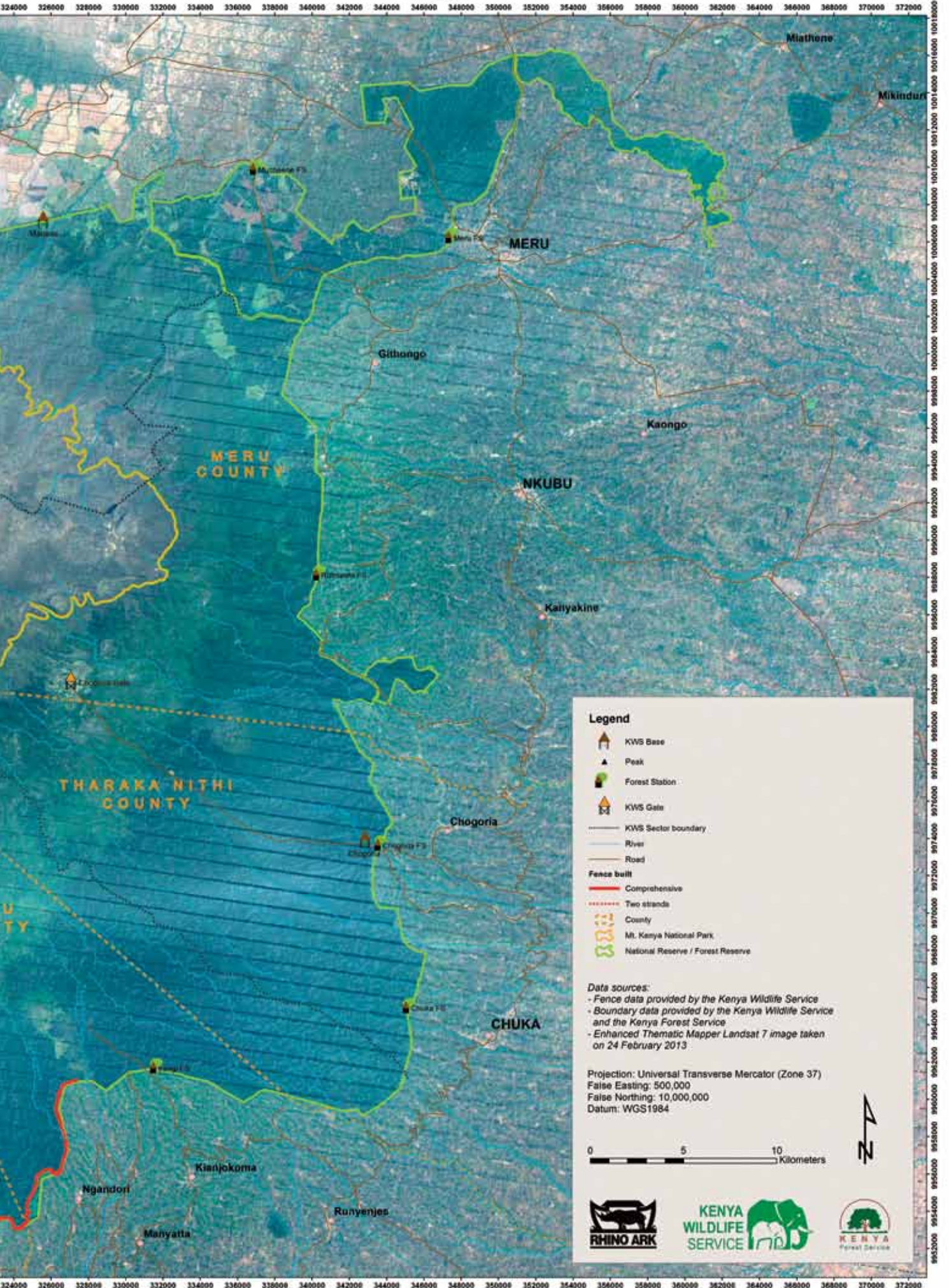



# MANY THANKS TO ALL SPONSORS OF RHINO CHARGE 2013



Betting Control and Licensing Board



## New look for Rhino Ark offices



The renovation of Rhino Ark main offices located in the premises of KWS HQ on Langata Road has just been completed. The renovation that was made possible thanks to the support of KWS, enabled the creation of new office spaces, including a boardroom, one extra office, a store, as well as a large common area. During the renovation, over 90% of the building materials were reused as to reduce the impact on the environment. The renovated offices were officially opened by Dr. Kasiki, KWS Deputy Director on 7 November.

### PATRONS:

LORD ABERDARE DL.

DR. DAVID WESTERN

DR. SALLY KOSGEI

DR. DAME DAPHNE SHELDRIK

JONATHAN SCOTT

CHARLES NJONJO

### TRUSTEES:

MICHAEL KARANJA – CHAIRMAN

ISAAC AWUONDO

JONNY HAVELOCK

ROSE KIMOTHO

DR. PEREZ OLINDO

WILFRED KIBORO

DR. W. W. JORDAN, OBE

ALAN MCKITTRICK

BRIAN HAWORTH

## THANK YOU!

Rhino Ark wishes to thank the following people and companies who have provided services or specific donations in cash or kind to Rhino Ark.

- **Goodyear Kenya Ltd** - Support assistance for Rhino Ark vehicles
- **Gallagher** - Logistical support & sponsoring the Rhino Charge 2013 Programme
- **Kenya Tourism Federation** - Assistance of conference room
- **KWS** - RA Offices
- **Capital FM** - Free Press Coverage for 2013 Rhino Charge
- **John Bowden** - Organizer, Rhino Charge, UK
- **Total Kenya** - Fuel, Rhino Charge 2013
- **Mr & Mrs Crooks** - Cash donation

## Order your copy of:

- *Environmental, social and economic assessment of the fencing of the Aberdare Conservation Area. Available for Ksh 3,000 only.*
- *Rhino Ark Profile.*
- *2013 Spirit of the Charge film in DVD . Available for Ksh 2,000 only.*

## FRIENDS OF RHINO ARK

ACT NOW AND HELP US TO CONTINUE OUR VITAL WORK

I/We: .....

of .....

.....

Please tick your selection and fill in where applicable:

- We wish to receive ARKive, the bi-annual newsletter, and enclose a cheque/Postal Order for Ksh 1,000 or US\$ 10.
- We wish to make a donation in the form of cheque/Postal order for 2014 Ksh/US\$
- We wish to complete a Standing Order / Deed of Covenant - please send an application form.



**200**  
meters  
of fence.



Please make cheques payable to:  
THE RHINO ARK CHARITABLE TRUST  
KWS Headquarters, Langata Road  
P.O. Box 181 – 00517, Uhuru Gardens, Nairobi, Kenya  
Landlines: +254 (0)20 2136010 / 2136011, Mobiles: +254 (0)733 632460, +254 (0)724 604233,  
Email: info@rhinoark.or.ke  
Websites: www.rhinoark.org / www.rhinocharge.co.ke



*Naturally Refreshing*

**Supporting Conservation**

Product of

**HIGHLANDS**<sup>®</sup> *Mineral Water Co. Ltd.*

Tel: (061) 2032296, Fax: 061- 2030216 Nyeri  
Nairobi: 0720405420, 0735405420, Email: [highlands@highlandske.com](mailto:highlands@highlandske.com)

