

INTERNATIONAL STUDBOOK

Update 2001

GREATER ONE-HORNED RHINOCEROS *RHINOCEROS UNICORNIS* LINNÉ, 1758

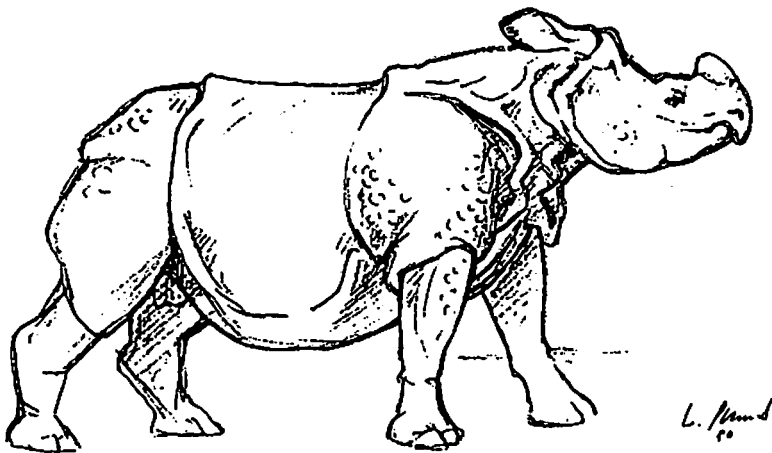

ZOO BASEL

**International Studbook
for the
Greater One-Horned Rhinoceros
Rhinoceros unicornis Linné, 1758**

Update 31 December 2001

**International Studbook Keeper
Dr. Gabriele Hlavacek**

Zoo Basel

**EEP Species Coordinator
Dr. Peter Studer**

Zoo Basel



ZOO BASEL

Update 2001 • published by Zoo Basel • Switzerland • 2002



Foreword

I would like to thank all the zoos and institutions keeping Indian rhinos for their good cooperation and help to update this studbook. All the data of the annual reports returned by 15 March 2002 have been considered in this edition of the Update 2001. This year 37 out of 51 institutions keeping Indian rhinos responded to our annual questionnaire.

The Update 2001 of the International Studbook for the Greater one-horned rhinoceros lists a total of 274 animals. 137 Indian rhinos, 71 males and 66 females, were alive on 31 December 2001 and were kept in 51 institutions. Worldwide 6 (3.3) Indian rhinos were born, 5 (3.2) individuals died in 2001.

The EEP-population consists of 36 (15.21) living Indian rhinos in 14 European zoos. No births and no deaths took place in the EEP-population in 2001.

Many thanks for your good cooperation

Gabriele Hlavacek
International Studbook Keeper



ZOO BASEL

Events 2001

Births in 2001

| Stud# | Sex | Sire | Dam | Breeder | Location | Housename | ISIS | Birthdate |
|-------|-----|------|------|----------|----------|-----------|--------|------------|
| 0274 | F | 0106 | 0130 | SDWAP 36 | SD- WAP | Jeta | 601024 | 19.01.2001 |
| 0275 | M | 0053 | 0139 | Neyo 7 | NY Bronx | | M01022 | 24.03.2001 |
| 0276 | F | 0125 | 0161 | Okla 2 | Oklahoma | Jamie | 769407 | 10.05.2001 |
| 0277 | M | 0106 | 0143 | SDWAP 37 | SD-WAP | Gyan | 601332 | 06.06.2001 |
| 0278 | F | 0106 | 0209 | SDWAP 38 | SD-WAP | Gari | 601408 | 23.07.2001 |
| 0279 | M | 0106 | 0244 | SDWAP 38 | SD-WAP | Choto | 601544 | 28.11.2001 |

Deaths in 2001

| Stud# | Sex | Sire | Dam | Breeder | Location | ISIS | Age | Deathdate |
|-------|-----|------|------|----------|-------------|--------|--------|------------|
| 0064 | F | Wild | Wild | Assam 10 | Nagoya | | - 28y | 26.02.2001 |
| 0275 | M | 0053 | 139 | Neyo 7 | NY Bronx | M01022 | 0 d | 24.03.2001 |
| 0035 | M | Wild | Wild | Assam 7 | Los Angeles | 01743 | - 36y | 31.05.2001 |
| 0096 | M | 0076 | 0077 | Hyde 2 | Hyderabad | | 22y 9m | 06.08.2001 |
| 0089 | F | 0032 | 0031 | Ber-Z 3 | SD-WAP | 697059 | 22y 1m | 11.09.2001 |

Transfers in 2001

| Transferdate | Stud# | Old Location | Status | New Location | Owner |
|--------------|-------|--------------|-------------|--------------|--------------|
| 02.05.2001 | 0189 | Cincinnati | Loan to | Wilds | Toronto |
| 03.05.2001 | 0238 | Wilds | Loan to | Cincinnati | Washington |
| 16.05.2001 | 0106 | SD-WAP | Loan to | Forth Worth | SD-WAP |
| 16.05.2001 | 0190 | Fort Worth | Loan to | SD-WAP | Fort Worth |
| 12.06.2001 | 0254 | NY Bronx | Loan to | Lowry | Toronto |
| 19.06.2001 | 0230 | NY Bronx | Loan to | Wilds | Ny Bronx |
| 02.07.2001 | 0223 | Philadelphia | Loan to | NY Bronx | Philadelphia |
| 20.08.2001 | 0184 | Lisieux Zoo | Loan to | Planckendael | SD-WAP |
| 13.09.2001 | 0270 | Rotterdam | Loan to | Amersfoort | Rotterdam |
| 26.09.2001 | 0265 | Nurnberg | Loan to | Lisieux Zoo | Nurnberg |
| 26.10.2001 | 0263 | Nagoya | Donation to | Sydney | Sydney |
| 20.12.2001 | 0141 | Liberec | ? | Peking | |



APPENDIX I

International Studbook Population

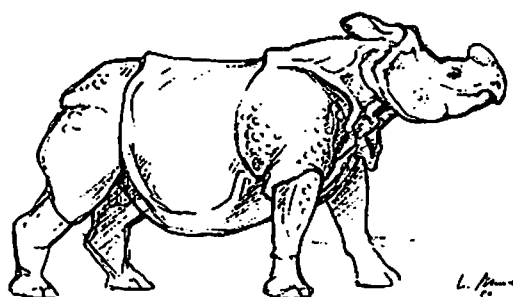



ZOO BASEL

Studbook population Greater one-horned rhinoceros
Report date: 31 December 2001

| Stud# | SEX | SIRE | DAM | BREEDER | ARRIVAL dd.mm.yy | LOCATION | STATUS | HOUSENAME | ISIS | DEATHDATE dd.mm.yy |
|-------|-----|------|------|---------|----------------------|-----------------------|--------|-------------|------------------|-----------------------|
| 0001 | M | WILD | WILD | Assam 1 | 24.04.65 | MYSORE | P | Kasi | | 30.04.79 |
| 0002 | F | WILD | WILD | Kaz 1 | 15.05.48 24.06.48 | SHIP CHICAGOBR | ? P | Kamala-Rani | | 06.05.68 |
| 0003 | M | WILD | WILD | Kaz 2 | 24.06.48 | CHICAGOBR | P | Kashi-Ram | | 13.11.70 |
| 0004 | F | WILD | 0002 | Kaz 3 | 16.05.48 | SHIP | B | | | 16.05.48 |
| 0005 | M | WILD | WILD | Kaz 4 | 30.05.51 | BASEL | P | Gadadhar | 510001 | 25.11.64 |
| 0006 | M | WILD | WILD | Kaz 33 | 05.09.51 | ROMA | P | Tomy | | 28.02.83 |
| 0007 | F | WILD | WILD | Kaz 5 | 08.07.52 | BASEL | P | Joymothi | 520016 | 10.11.83 |
| 0008 | F | WILD | WILD | Kaz 34 | 16.07.52 26.04.76 | WHIPNADE AMSTERDAM | P L | Mohini | | 25.04.85 |
| 0009 | F | WILD | WILD | Kaz 35 | 17.06.53 07.12.76 | PHILADELP SD-WAP | P L | Kanaklota | 100248 101985 | 12.05.77 |
| 0010 | M | WILD | WILD | Assam 5 | 14.09.55 | PHILADELP | P | Kanakbala | 100249 | 06.01.96 |
| 0011 | F | WILD | WILD | Assam 6 | 15.06.56 | MYSORE | P | Rani | | 07.05.92 |
| 0012 | M | WILD | WILD | Kaz 6 | 29.05.56 | TRIVANDRU | P | Moni | | 16.02.87 |
| 0013 | M | WILD | WILD | Kaz 36 | 07.08.47 | WHIPNADE | P | Mohan | | 07.03.61 |
| 0014 | M | 0005 | 0007 | Basel 1 | 14.09.56 20.07.59 | BASEL MILWAUKEE | B P | Rudra | 560017 | 06.02.87 |
| 0015 | F | 0013 | 0008 | Whip 1 | 29.10.57 20.07.59 | WHIPNADE MILWAUKEE | B P | Mohinija | | 24.06.75 |



ZOO BASEL

| Stud# | SEX | SIRE | DAM | BREEDER | ARRIVAL dd.mm.yy | LOCATION | STATUS | HOUSENAME | ISIS | DEATHDATE dd.mm.yy |
|-------|-----|------|------|----------|---------------------|-----------|--------|--------------------------|----------|-----------------------|
| 0016 | F | WILD | WILD | Kaz 7 | 11.08.57 | HAMBURG | P | Nepali II | | |
| | | | | | 21.09.62 | BASEL | L | | | |
| | | | | | 28.05.63 | HAMBURG | R | | | |
| | | | | | 03.11.65 | BASEL | L | | | |
| | | | | | 13.04.66 | HAMBURG | R | | | |
| | | | | | 25.05.68 | LOSANGELE | L | | | 22.01.71 |
| 0017 | F | 0005 | 0007 | Basel 2 | 17.08.58 | BASEL | B | Moola | 580018 | |
| | | | | | | | | | | |
| 0018 | M | WILD | WILD | Kaz 8 | 22.09.59 | BERLINZOO | P | Arjun | | |
| | | | | | 08.07.65 | BASEL | P | | 650023 | |
| | | | | | | | | | | 15.04.83 |
| 0019 | M | WILD | WILD | Assam 30 | 26.05.60 | NZP-WASH | P | Tarun | | |
| | | | | | 01.04.81 | NY BRONX | L | | | |
| | | | | | 16.12.83 | OKLAHOMA | L | | | |
| | | | | | | | | | 25.09.89 | |
| 0020 | M | 0013 | 0008 | Whip 2 | 18.08.60 | WHIPSHADE | B | Manik | | |
| | | | | | | | | | | 25.04.75 |
| 0021 | F | WILD | WILD | Kaz 37 | 06.06.61 | CALCUTTA | P | Lauie/Rani | | |
| | | | | | 16.07.61 | TOKYOTAMA | P | | | |
| | | | | | | | | | 03.12.91 | |
| 0022 | M | WILD | WILD | Kaz 38 | 10.11.58 | TOKYOTAMA | P | Tamao | 267 | |
| | | | | | | | | | 16.07.95 | |
| 0023 | F | WILD | 0021 | Calc 3 | 12.06.61 | CALCUTTA | B | Sneha | | |
| | | | | | | | | | 14.08.82 | |
| 0024 | M | WILD | WILD | Kaz 39 | 24.09.60 | ASSAM | P | Shivaji | | |
| | | | | | | | | | 23.09.86 | |
| 0025 | F | WILD | WILD | Kaz 41 | 25.09.65 | ASSAM | P | Padmini Jr. | | |
| | | | | | | | | | 19.10.82 | |
| 0026 | M | 0005 | 0007 | Basel 3 | 31.08.62 | BASEL | B | Lasai | 620010 | |
| | | | | | 12.10.63 | SANDIEGOZ | P | | | |
| | | | | | 26.04.72 | SD-WAP | P | | 100289 | |
| | | | | | 27.06.95 | WILDS | L | | 950701 | |
| | | | | | | | | | 08.09.95 | |
| 0027 | M | 0005 | 0017 | Basel 4 | 09.03.63 | BASEL | B | Khunlai | 630021 | |
| | | | | | 29.09.64 | PARIS | P | | | |
| | | | | | | | | | | 26.02.76 |
| 0028 | F | UNKN | 0030 | Gauh 1 | 10.04.63 | ASSAM | B | Deepali Jr. Rajkumari | | |
| | | | | | 16.12.63 | NZP-WASH | D | | | |
| | | | | | | | | | 09.09.80 | |
| 0029 | F | 0024 | 0082 | Gauh 2 | 10.07.63 | ASSAM | B | Jaypuri | | |
| | | | | | 28.02.65 | SANDIEGOZ | P | | | |
| | | | | | 26.04.72 | SD-WAP | P | | 100288 | |
| | | | | | 07.11.95 | GULF BREZ | L | | A1857 | |
| | | | | | | | | | | |

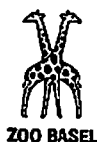

ZOO BASEL

| Stud# | SEX | SIRE | DAM | BREEDER | ARRIVAL dd.mm.yy | LOCATION | STATUS | HOUSENAME | ISIS | DEATHDATE dd.mm.yy |
|-------|-----|------|------|---------|---------------------|-----------|--------|-------------|--------|-----------------------|
| 0030 | F | WILD | WILD | Kaz 40 | 29.10.62 | ASSAM | P | Deepali | | |
| | | | | | 16.12.63 | NZP-WASH | ? | | | 28.12.63 |
| 0031 | F | 0005 | 0007 | Basel 5 | 12.06.64 | BASEL | B | Miris | 640022 | |
| | | | | | 06.07.65 | BERLINZOO | P | | | |
| | | | | | 08.08.70 | BASEL | L | | 640022 | |
| | | | | | 28.04.71 | BERLINZOO | R | | | |
| | | | | | 10.06.74 | BASEL | L | | 640022 | |
| | | | | | 06.05.75 | BERLINZOO | R | | | 02.03.93 |
| 0032 | M | 0005 | 0016 | Hamb 1 | 11.08.64 | HAMBURG | B | Gauhati | | |
| | | | | | 06.08.65 | BERLINZOO | ? | | | 09.12.93 |
| 0033 | M | WILD | WILD | Kaz 9 | 29.06.60 | ASSAM | P | Mehan/Mohan | | |
| | | | | | 24.11.65 | DELHI | ? | | | 06.07.88 |
| 0034 | F | 0005 | 0017 | Basel 6 | 25.08.65 | BASEL | B | Nanda | 650024 | |
| | | | | | 29.05.68 | STUTTART | P | | | |
| | | | | | 03.06.69 | BASEL | L | | 650024 | |
| | | | | | 09.06.70 | STUTTART | R | | | |
| | | | | | 19.07.73 | BASEL | L | | 650024 | |
| | | | | | 24.10.73 | STUTTART | R | | | 13.07.92 |
| 0035 | M | WILD | WILD | Assam 7 | 08.03.66 | LOSANGELE | P | Herman | 01743 | 31.05.01 |
| 0036 | U | 0022 | 0021 | Tokyo 1 | 20.06.66 | TOKYOTAMA | B | | | 20.06.66 |
| 0037 | F | WILD | WILD | Nepal 1 | 06.08.66 | BERLIN TP | P | Kanchi | | 09.01.67 |
| 0038 | F | 0018 | 0016 | Hamb 2 | 09.04.67 | HAMBURG | B | Shita | | |
| | | | | | 12.04.83 | BERLINZOO | L | | | |
| | | | | | 13.06.85 | HAMBURG | R | | | |
| | | | | | 08.01.94 | SINGAPORE | P | | G2430 | 15.06.99 |
| 0039 | M | 0018 | 0007 | Basel 7 | 07.07.67 | BASEL | B | Pandur | 670021 | |
| | | | | | 05.09.68 | HAMBURG | P | | | |
| | | | | | 08.01.94 | SINGAPORE | P | | G2429 | 04.02.94 |
| 0040 | F | WILD | WILD | Nepal 2 | 01.08.67 | BERLIN TP | P | Kumari | | |
| 0041 | M | 0018 | 0017 | Basel 8 | 22.12.67 | BASEL | B | Puri | 670022 | |
| | | | | | 03.06.69 | STUTTART | P | | 2005 | 20.02.97 |
| 0042 | M | 0001 | 0011 | Myso 1 | 13.02.68 | MYSORE | B | Mysore | | |
| | | | | | 24.04.71 | BERLIN TP | P | | | 23.12.96 |



ZOO BASEL

| Stud# | SEX | SIRE | DAM | BREEDER | ARRIVAL dd.mm.yy | LOCATION | STATUS | HOUSENAME | ISIS | DEATHDATE dd.mm.yy |
|-------|-----|------|------|----------|--|---|----------------------------|-------------------|---|-----------------------|
| 0043 | F | WILD | WILD | Kaz 10 | 28.03.68 | DELHI | P | Rengi/Rongi | | 02.06.86 |
| 0044 | M | 0018 | 0007 | Basel 9 | 27.04.69 06.10.70 | BASEL HOUSTON | B P | Ruedi | 690023 | 09.02.71 |
| 0045 | F | 0018 | 0017 | Basel 10 | 05.10.69 06.10.70 06.04.72 22.11.74 | BASEL HOUSTON BROWNSVL LOSANGELE | B P ? P | Randa | 690025 07940 | |
| 0046 | F | WILD | WILD | Assam 8 | 23.12.67 29.11.69 | ASSAM LOSANGELE | P P | Rukmini Rhadha | | 10.11.88 |
| 0047 | F | WILD | WILD | Kaz 11 | 30.11.69 | LOSANGELE | P | | | 23.01.71 |
| 0048 | F | WILD | WILD | Kaz 42 | 29.07.68 23.01.70 | ASSAM OMAHA | P P | Goiangi | | 31.01.70 |
| 0049 | M | WILD | WILD | Nepal 3 | 23.04.70 14.06.98 | METROZOO NZP-WASH | D L | Mohan | 107 | |
| 0050 | F | WILD | WILD | Nepal 4 | 12.06.70 10.04.87 22.11.88 28.03.90 29.05.96 12.10.96 | METROZOO PHILADELP NY BRONX METROZOO NY BRONX METROZOO | D L L R L R | Shanti | 108 101589 881458 108 881458 108 | |
| 0051 | F | 0033 | 0043 | Delhi 1 | 27.01.71 06.02.73 | DELHI WHIPSSNADE | B T | Roopa | L259 | |
| 0052 | F | 0014 | 0015 | Mitw 1 | 30.01.67 | MILWAUKEE | B | | | 30.01.67 |
| 0053 | M | 0001 | 0011 | Myso 2 | 16.04.71 28.08.75 28.06.76 30.05.90 | MYSORE GELSNKRKN TORONTO NY BRONX | B P P L | Vinu | 7720 901264 | |
| 0054 | F | 0018 | 0034 | Stutt 1 | 16.07.71 | STUTTGART | B | | | 16.07.71 |
| 0055 | F | 0018 | 0017 | Basel 11 | 11.08.71 05.09.72 | BASEL PLANCKNDL | B P | Tutuma Zutuma | 710026 184003 | |
| 0056 | F | 0018 | 0007 | Basel 12 | 24.08.71 | BASEL | B | Tanaya | 710027 | 17.02.96 |



ZOO BASEL

| Stud# | SEX | SIRE | DAM | BREEDER | ARRIVAL dd.mm.yy | LOCATION | STATUS | HOUSENAME | ISIS | DEATHDATE dd.mm.yy |
|-------|-----|------|------|----------|---------------------|------------|--------|---------------|--------|-----------------------|
| 0057 | M | 0024 | 0025 | Gauh 3 | 12.09.71 | ASSAM | B | Samber | | |
| | | | | | 02.10.74 | NAGOYA | P | Sanver | | |
| 0058 | M | 0076 | 0077 | Hyde 1 | 25.11.71 | HYDERABAD | B | Rajesh | | 11.08.83 |
| | | | | | | | | | | |
| 0050 | M | 0018 | 0031 | Ber-Z 1 | 04.04.72 | BERLINZOO | B | Kumar | | |
| | | | | | 15.06.73 | AMSTERDAM | P | | | |
| | | | | | 23.04.76 | WHIPSNADE | T | | L260 | |
| 0061 | M | WILD | WILD | Kaz 13 | 24.01.80 | ASSAM | P | Ram | | |
| | | | | | 29.01.85 | MYSORE | P | Muniya | | |
| 0062 | M | WILD | WILD | Assam 11 | 14.04.52 | VEERMATA | P | Lacit | | 14.09.80 |
| | | | | | | | | | | |
| 0063 | M | WILD | WILD | Nepal 5 | 09.09.66 | OMAHA | P | | | 24.02.75 |
| | | | | | | | | | | |
| 0064 | F | WILD | WILD | Assam 10 | 03.01.74 | ASSAM | P | Jaya | | |
| | | | | | 02.10.74 | NAGOYA | P | | | 26.02.01 |
| 0065 | M | 0022 | 0021 | Tokyo 2 | 20.12.73 | TOKYOTAMA | B | Saitaro | | |
| | | | | | 12.12.78 | AMSTERDAM | D | | | 24.05.89 |
| 0066 | F | WILD | WILD | Kaz 14 | 14.08.73 | ASSAM | P | Mayang Kumari | | |
| | | | | | 30.01.75 | NY BRONX | P | Pinky | 751511 | |
| 0067 | F | WILD | WILD | Kaz 15 | 21.06.73 | ASSAM | P | Radha | | |
| | | | | | 30.01.75 | NY BRONX | P | | 751512 | 12.07.96 |
| 0068 | M | 0018 | 0007 | Basel 13 | 03.01.74 | BASEL | B | | 740028 | 03.01.74 |
| | | | | | | | | | | |
| 0069 | M | 0019 | 0028 | Wash 1 | 30.01.74 | NZP-WASH | B | Patrick | 100859 | |
| | | | | | 29.10.75 | NY BRONX | L | | 751821 | |
| | | | | | 16.06.89 | TORONTO | L | | 24640 | |
| 0070 | M | 0024 | 0025 | Gauh 4 | 23.05.74 | ASSAM | B | Lachit | | |
| | | | | | 04.03.77 | KANPUR | ? | | | 08.08.92 |
| 0071 | M | 0018 | 0034 | Stutt 2 | 05.12.74 | STUTT GART | B | Nabob | | |
| | | | | | 23.11.76 | GELSNKRKN | P | | | |
| | | | | | 31.10.77 | SAO PAULO | P | | 9895 | 13.06.97 |
| 0072 | M | WILD | WILD | Nepal 6 | 15.07.59 | PEKING | P | Xiang Ka | | 12.11.78 |
| | | | | | | | | | | |



ZOO BASEL

| Stud# | SEX | SIRE | DAM | BREEDER | ARRIVAL dd.mm.yy | LOCATION | STATUS | HOUSENAME | ISIS | DEATHDATE dd.mm.yy | |
|-------|-----|------|------|----------|---------------------|-----------|--------|-----------|--------|-----------------------|--------|
| 0073 | M | WILD | WILD | Assam 33 | 30.07.70 | ASSAM | P | Sasadev | 184002 | 16.10.88 | |
| | | | | | 23.03.71 | PLANCKNDL | P | Yassam | | | |
| | | | | | | | | | | | |
| 0074 | M | WILD | WILD | Nepal 24 | 19.01.34 | ST LOUIS | P | Harry | | 31.12.61 | |
| | | | | | | | | | | | |
| 0075 | M | WILD | WILD | Assam 12 | 09.06.53 | MADRAS | P | Kushal | | 15.06.80 | |
| | | | | | | | | | | | |
| 0076 | M | WILD | WILD | Assam 32 | 28.08.62 | ASSAM | P | Rajkumar | | 19.08.83 | |
| | | | | | 16.06.64 | HYDERABAD | P | | | | |
| | | | | | | | | | | | |
| 0077 | F | WILD | WILD | Kaz 17 | 15.06.68 | HYDERABAD | P | Padma | | 19.08.83 | |
| | | | | | | | | | | | |
| 0078 | M | 0026 | 0029 | SDWAP 1 | 24.03.75 | SD-WAP | B | | 013056 | 25.03.75 | |
| | | | | | | | | | | | |
| 0079 | F | 0001 | 0011 | Myso 3 | 19.07.75 | MYSORE | B | Indira | 11554 | | |
| | | | | | 15.06.76 | GELSNKRKN | P | | | | |
| | | | | | 27.04.79 | TORONTO | P | | | | |
| 0080 | F | 0018 | 0007 | Basel 14 | 10.10.75 | BASEL | B | Xavira | 750029 | | |
| | | | | | 07.11.79 | PHILADELP | P | | 100925 | | |
| 0081 | M | WILD | WILD | Kaz 43 | 28.06.71 | ASSAM | P | Santu | | 03.12.73 | |
| | | | | | 12.09.73 | BROWNSVL | P | | | | |
| | | | | | | | | | | | |
| 0082 | F | WILD | WILD | Kaz 18 | 05.10.58 | ASSAM | P | Padmini | | 28.10.64 | |
| | | | | | | | | | | | |
| 0083 | M | 0018 | 0031 | Ber-Z 2 | 18.02.76 | BERLINZOO | B | Heiner | 968001 | 07.06.00 | |
| | | | | | 12.07.81 | OKLAHOMA | P | | | | |
| | | | | | 19.12.83 | NY BRONX | L | | | | 831391 |
| | | | | | | | | | | | |
| 0084 | M | 0018 | 0056 | Basel 15 | 26.03.76 | BASEL | B | Yamatari | 760030 | 08.09.87 | |
| | | | | | 02.11.77 | GELSNKRKN | L | | | | |
| | | | | | 02.11.78 | COLOGNE | P | | | | |
| 0085 | M | 0026 | 0029 | SDWAP 2 | 18.10.76 | SD-WAP | B | Maharaja | 101932 | 20.10.76 | |
| | | | | | | | | | | | |
| 0086 | M | 0041 | 0034 | Stutt 3 | 21.09.77 | STUTTGART | B | Dvityia | G1526 | 08.07.92 | |
| | | | | | 12.08.80 | DVURKRALV | P | | | | |
| | | | | | 14.06.92 | SINGAPORE | P | | | | |

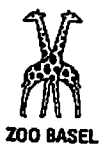

ZOO BASEL

| Stud# | SEX | SIRE | DAM | BREEDER | ARRIVAL dd.mm.yy | LOCATION | STATUS | HOUSENAME | ISIS | DEATHDATE dd.mm.yy |
|-------|-----|------|------|----------|---------------------|-----------|--------|-------------|--------|-----------------------|
| 0087 | M | 0018 | 0056 | Basel 16 | 26.01.78 | BASEL | B | Assam | 780031 | |
| | | | | | 06.11.79 | PHILADELP | L | | 100924 | |
| | | | | | 14.10.82 | NY BRONX | P | | 821339 | |
| | | | | | 29.10.91 | MILWAUKEE | L | | 3622 | |
| | | | | | 22.05.96 | WILDS | L | | 960503 | |
| 0088 | M | 0018 | 0007 | Basel 17 | 16.07.78 | BASEL | B | Angkor | 780032 | 19.11.78 |
| 0089 | F | 0032 | 0031 | Ber-Z 3 | 13.08.79 | BERLINZOO | B | Terai | | |
| | | | | | 12.07.81 | OKLAHOMA | P | | 958102 | |
| | | | | | 16.11.90 | LOSANGELE | L | | 95967 | |
| | | | | | 18.02.97 | SD-WAP | L | | 697059 | |
| 0090 | M | WILD | WILD | Assam 14 | 30.03.59 | LUCKNOW | P | Jai Singh | | 11.09.01 |
| 0091 | M | WILD | WILD | Assam 15 | 15.11.76 | ASSAM | P | Sanjoy | | 06.05.79 |
| | | | | | 20.10.79 | LUCKNOW | ? | | | |
| 0092 | F | WILD | WILD | Assam 16 | 24.04.78 | ASSAM | P | Krishna Jr. | | 18.01.80 |
| | | | | | 20.10.79 | LUCKNOW | ? | | | |
| 0093 | F | 0041 | 0034 | Stutt 4 | 13.09.79 | STUTTGART | B | Numa | | |
| | | | | | 22.07.81 | DVURKRALV | P | | | |
| 0094 | M | WILD | WILD | Kaz 19 | 12.02.74 | ASSAM | P | Hihua | | |
| | | | | | 14.03.74 | CALCUTTA | P | Meghnad | | |
| 0095 | F | WILD | WILD | Kaz 20 | 22.01.74 | ASSAM | P | Mayuri | | |
| | | | | | 14.03.74 | CALCUTTA | P | Kadambini | | |
| 0096 | M | 0076 | 0077 | Hyde 2 | 12.11.78 | HYDERABAD | B | Laddu | | 06.08.01 |
| 0097 | F | 0094 | 0023 | Calc 1 | 09.01.79 | CALCUTTA | B | Gornati | | |
| | | | | | 10.03.86 | COLOGNE | P | | 462 | |
| | | | | | 02.05.97 | SINGAPORE | D | | G4844 | |
| 0098 | F | WILD | WILD | Nepal 7 | 09.10.80 | PEKING | D | Bang Ti | | |
| 0099 | F | 0026 | 0029 | SDWAP 3 | 19.03.78 | SD-WAP | B | Gainda | 102575 | |
| 0100 | M | 0018 | 0056 | Basel 18 | 11.01.80 | BASEL | B | Chitawan | 800033 | 13.11.95 |



ZOO BASEL

| Stud# | SEX | SIRE | DAM | BREEDER | ARRIVAL dd.mm.yy | LOCATION | STATUS | HOUSENAME | ISIS | DEATHDATE dd.mm.yy |
|-------|-----|------|------|----------|---------------------|-----------|--------|-----------|--------|-----------------------|
| 0101 | M | 0026 | 0029 | SDWAP 4 | 08.08.80 | SD-WAP | B | Pandu | 103996 | |
| | | | | | 04.11.82 | SANDIEGOZ | L | | 282326 | |
| | | | | | 01.07.85 | NZP-WASH | L | | 106574 | |
| | | | | | 12.02.93 | NZP-WASH | D | | 106574 | |
| | | | | | 09.07.96 | PHILADELP | L | | 103314 | |
| | | | | | 04.05.98 | MONTGOMER | L | | 2499 | |
| 0102 | M | 0073 | 0055 | Antw 1 | 03.11.80 | PLANCKNDL | B | | | 07.11.80 |
| | | | | | | | | | | |
| 0103 | M | WILD | WILD | Nepal 8 | 27.08.80 | RANGOON | P | | | |
| | | | | | | | | | | |
| 0104 | F | WILD | WILD | Nepal 9 | 27.08.80 | RANGOON | P | | | 01.06.93 |
| | | | | | | | | | | |
| 0105 | F | WILD | WILD | Nepal 10 | 02.02.44 | LUCKNOW | P | Rosy | | 01.06.93 |
| | | | | | | | | | | |
| 0106 | M | 0076 | 0077 | Hyde 3 | 15.05.81 | HYDERABAD | B | Srinivas | | |
| | | | | | 10.08.83 | SD-WAP | D | Rabha | 783639 | |
| | | | | | 30.11.83 | SANDIEGOZ | D | | | |
| | | | | | 29.05.85 | SD-WAP | D | | 783639 | |
| | | | | | 16.05.01 | FORTWORTH | L | | 200677 | |
| 0107 | F | 0060 | 0051 | Whip 3 | 21.05.81 | WHIPNADE | B | | | 21.05.81 |
| | | | | | | | | | | |
| 0108 | M | WILD | WILD | Nepal 11 | 20.10.81 | PEKING | P | Ka Ma | | 26.11.81 |
| | | | | | | | | | | |
| 0109 | M | 0041 | 0034 | Stutt 5 | 30.08.81 | STUTTGART | B | Nadir | 3125 | |
| | | | | | 13.04.83 | ROTTERDAM | L | | 109 | |
| | | | | | 01.07.90 | SINGAPORE | L | | G45 | |
| | | | | | 12.12.94 | CHIANG MA | L | | | |
| 0110 | F | 0018 | 0056 | Basel 19 | 16.01.82 | BASEL | B | Ellora | 820034 | |
| | | | | | | | | | | |
| 0111 | F | 0035 | 0046 | Losan 1 | 16.02.82 | LOSANGELE | B | Meetah | 94307 | |
| | | | | | 18.06.85 | SD-WAP | L | | 028842 | |
| | | | | | | | | | | |
| 0112 | M | 0026 | 0099 | SDWAP 5 | 25.07.82 | SD-WAP | B | Tezpur | 682461 | 03.07.85 |
| | | | | | 27.10.83 | SEOUL | P | | | |
| | | | | | | | | | | |
| 0113 | F | 0073 | 0055 | Antw 2 | 09.08.82 | PLANCKNDL | B | Johanna | 184004 | 21.06.90 |
| | | | | | | | | | | |
| 0114 | F | WILD | WILD | Nepal 12 | 17.05.80 | KATHMANDU | P | | | 27.01.90 |
| | | | | | | | | | | |
| 0115 | M | 0060 | 0051 | Whip 4 | 09.03.83 | WHIPNADE | B | Bheema | | |
| | | | | | 03.10.85 | PLANCKNDL | D | | 184005 | |
| | | | | | | | | | | |
| | | | | | | | | | | 22.10.99 |



ZOO BASEL

| Stud# | SEX | SIRE | DAM | BREEDER | ARRIVAL dd.mm.yy | LOCATION | STATUS | HOUSENAME | ISIS | DEATHDATE dd.mm.yy |
|-------|-----|------|------|----------|---------------------|-----------|--------|---------------|--------|-----------------------|
| 0116 | M | 0026 | 0029 | SDWAP 6 | 01.05.83 | SD-WAP | B | Jorhat | 683352 | |
| | | | | | 05.06.85 | SANDIEGOZ | L | | | |
| | | | | | 17.09.88 | LOWRY | L | | | 100123 |
| 0117 | M | 0041 | 0034 | Stutt 6 | 12.07.83 | STUTTGART | B | Katgin | | |
| | | | | | 27.08.85 | KANAZAWA | P | | | |
| 0118 | F | 0010 | 0080 | Phil 1 | 25.02.84 | PHILADELP | B | | 101286 | 26.02.84 |
| 0119 | M | 0018 | 0056 | Basel 20 | 29.02.84 | BASEL | B | Gandak | 840035 | 11.03.85 |
| 0120 | F | 0035 | 0045 | Losan 2 | 09.08.82 | LOSANGELE | B | | | 09.08.82 |
| 0121 | M | 0035 | 0045 | Losan 3 | 16.12.83 | LOSANGELE | B | | | 16.12.83 |
| 0122 | F | 0070 | 0128 | Kan 1 | 01.10.82 | KANPUR | B | Rashmi/Sawako | | |
| | | | | | 04.12.85 | KANAZAWA | P | Sawako | | 04.01.95 |
| 0123 | M | 0041 | 0034 | Stutt 7 | 29.01.85 | STUTTGART | B | Bruno | 3127 | |
| | | | | | 09.12.87 | COLOGNE | L | | | |
| | | | | | 23.04.97 | STUTTGART | R | | | 3127 |
| 0124 | M | 0026 | 0099 | SDWAP 7 | 25.06.85 | SD-WAP | B | Gurkha | 028851 | |
| | | | | | 26.10.89 | SINGAPORE | L | | | G42 |
| 0125 | M | 0035 | 0046 | Losan 4 | 11.08.85 | LOSANGELE | B | Chandra | 002213 | |
| | | | | | 15.11.90 | OKLAHOMA | L | | | 542705 |
| 0126 | M | 0010 | 0080 | Phil 2 | 03.11.85 | PHILADELP | B | BJ/Akbar | 101430 | |
| | | | | | 06.04.87 | METROZOO | L | Akbar | M00755 | |
| | | | | | 01.01.99 | METROZOO | D | BJ/Akbar | M00755 | |
| 0127 | M | 0042 | 0040 | Ber-T 1 | 23.11.85 | BERLIN TP | B | | | 23.11.85 |
| 0128 | F | WILD | WILD | Assam 17 | 11.08.73 | ASSAM | P | Usha | | |
| | | | | | 04.03.77 | KANPUR | P | | | |
| 0129 | M | 0070 | 0128 | Kan 2 | 06.12.84 | KANPUR | B | Lohit | | |
| | | | | | 06.04.95 | LUCKNOW | T | | | |
| 0130 | F | 0026 | 0029 | SDWAP 8 | 18.01.86 | SD-WAP | B | Jumia | 005257 | |
| 0131 | F | 0083 | 0066 | Neyo 1 | 09.04.86 | NY BRONX | B | Eilah | 861069 | |



ZOO BASEL

| Stud# | SEX | SIRE | DAM | BREEDER | ARRIVAL dd.mm.yy | LOCATION | STATUS | HOUSENAME | ISIS | DEATHDATE dd.mm.yy |
|-------|-----|------|------|----------|---------------------|------------|--------|-----------|--------|-----------------------|
| 0132 | M | 0060 | 0051 | Whip 5 | 09.08.86 | WHIPNADE | B | Yodha | 1652 | |
| | | | | | 03.12.87 | CHESTER | L | | | |
| | | | | | 13.10.98 | BERLINZOO | L | | | |
| 0133 | F | 0035 | 0045 | Losan 5 | 10.10.86 | LOSANGELE | B | | | 10.10.86 |
| 0134 | M | 0073 | 0055 | Antw 3 | 24.10.86 | PLANCKNDL | B | Nico | 184006 | |
| | | | | | 09.10.90 | ROTTERDAM | L | | 104083 | |
| 0135 | M | 0041 | 0034 | Stutt 8 | 24.12.86 | STUTT GART | B | Noel | | |
| | | | | | 01.12.89 | NURNBERG | P | | M00470 | |
| 0136 | M | WILD | WILD | Nepal 13 | 26.05.87 | SAN FRAN | P | Chhendra | | 06.09.96 |
| 0137 | F | WILD | WILD | Nepal 14 | 26.05.87 | SAN FRAN | P | Shanti | 187049 | |
| | | | | | 27.11.96 | SD-WAP | L | | 696602 | |
| 0138 | F | WILD | WILD | Nepal 15 | 27.05.87 | NZP-WASH | D | Mechi | 107663 | |
| | | | | | 10.05.94 | PHILADELP | L | | 102924 | |
| | | | | | 20.10.94 | NZP-WASH | R | | 107663 | |
| 0139 | F | WILD | WILD | Nepal 16 | 27.05.87 | NZP-WASH | D | Kali | 107664 | |
| | | | | | 23.04.98 | NY BRONX | L | | 981044 | |
| 0140 | M | 0070 | 0128 | Kan 3 | 17.06.87 | KANPUR | B | Mohit | | |
| 0141 | M | 0086 | 0093 | Dvkr 2 | 04.11.87 | DVURKRALV | B | Nim | | |
| | | | | | 09.11.89 | LIBEREC | P | | | |
| | | | | | 20.12.01 | PEKING | ? | | | |
| 0142 | M | 0026 | 0029 | SDWAP- | 07.01.87 | SD-WAP | B | | 687013 | |
| 0143 | F | 0026 | 0099 | SDWAP 9 | 28.05.87 | SD-WAP | B | Goalpara | 687346 | 07.01.87 |
| 0144 | F | WILD | WILD | Nepal 17 | 15.05.88 | BERLINZOO | D | Narajani | | |
| 0145 | M | 0060 | 0051 | Whip 6 | 08.05.88 | WHIPNADE | B | Ropen | | |
| | | | | | 16.11.90 | DVURKRALV | L | | | |
| 0146 | M | 0026 | 0029 | SDWAP 10 | 22.05.88 | SD-WAP | B | Joya | 688293 | |
| | | | | | 13.09.90 | SANDIEGOZ | L | | | |
| | | | | | 06.04.95 | ROLLING H | L | | 950029 | |



ZOO BASEL

| Stud# | SEX | SIRE | DAM | BREEDER | ARRIVAL dd.mm.yy | LOCATION | STATUS | HOUSENAME | ISIS | DEATHDATE dd.mm.yy |
|-------|-----|------|------|----------|---------------------|-----------|--------|-------------|------------|-----------------------|
| 0147 | M | 0010 | 0080 | Phil 3 | 14.08.88 | PHILADELP | B | Jimmy | 101728 | |
| | | | | | 25.10.89 | CINCINNAT | L | | 189167 | |
| 0148 | F | 0100 | 0056 | Basel 21 | 04.10.88 | BASEL | B | Nasi | 880036 | |
| | | | | | 12.07.90 | MUNICH | P | | 079002 | |
| 0149 | F | 0100 | 0110 | Basel 22 | 11.12.88 | BASEL | B | | 880037 | 11.12.88 |
| | | | | | | | | | | |
| 0150 | M | 0094 | 0095 | Calc 2 | 04.06.84 | CALCUTTA | B | Debraj | | |
| | | | | | | | | | | |
| 0151 | M | WILD | WILD | Kaz 44 | 05.05.82 | ASSAM | P | Agni | | |
| | | | | | 03.03.83 | DELHI | ? | | Dabdu Agni | |
| 0152 | M | 0041 | 0034 | Stutt 9 | 27.11.88 | STUTTGART | B | Nikolaus | 3869 | |
| | | | | | 12.06.90 | MUNICH | L | | 079003 | |
| 0153 | F | WILD | WILD | Kaz 21 | 16.09.74 | ASSAM | P | Numali | | |
| | | | | | 08.04.76 | NANDANKAN | P | | | |
| 0154 | M | WILD | WILD | Assam 34 | 22.08.77 | ASSAM | P | Ganesh | | |
| | | | | | 02.12.79 | NANDANKAN | ? | | Nandan | |
| 0155 | F | WILD | WILD | Assam 19 | 21.07.74 | ASSAM | P | Caitralekha | | |
| | | | | | 28.05.79 | PATNA | ? | | Kanchi | |
| 0156 | M | WILD | WILD | Assam 20 | 19.08.77 | ASSAM | P | Vijay | | |
| | | | | | 28.05.79 | PATNA | ? | | Kancha | |
| 0157 | M | WILD | WILD | India K | 28.03.82 | PATNA | P | Raju | | |
| | | | | | | | | | | |
| 0158 | F | 0157 | 0155 | Patna 1 | 25.10.86 | PATNA | B | | | 25.10.86 |
| | | | | | | | | | | |
| 0159 | F | 0157 | 0155 | Patna 2 | 08.07.88 | PATNA | B | Hartali | | |
| | | | | | | | | | | |
| 0160 | M | 0070 | 0128 | Kan 4 | 23.06.89 | KANPUR | B | Rohit | | |
| | | | | | | | | | | |
| 0161 | F | 0083 | 0066 | Neyo 2 | 05.09.89 | NY BRONX | B | Mary | 891296 | |
| | | | | | 08.11.93 | OKLAHOMA | R | | 513604 | |
| 0162 | M | 0060 | 0051 | Whip 7 | 02.10.89 | WHIPNADE | B | Bardia | L262 | |
| | | | | | | | | | | |
| 0163 | F | 0106 | 0099 | SDWAP 11 | 20.04.89 | SD-WAP | B | | 689183 | 15.09.95 |
| | | | | | | | | | | 20.04.89 |



ZOO BASEL

| Stud# | SEX | SIRE | DAM | BREEDER | ARRIVAL dd.mm.yy | LOCATION | STATUS | HOUSENAME | ISIS | DEATHDATE dd.mm.yy |
|-------|-----|------|------|----------|----------------------------------|-------------------------------------|-------------|-----------------|------|-----------------------|
| 0164 | M | WILD | WILD | Nepal 18 | 07.05.90 | SINGAPORE | P | Karnak | G43 | 06.01.99 |
| 0165 | F | WILD | WILD | Nepal 19 | 07.05.90 | SINGAPORE | P | Kanchan | G44 | 02.11.91 |
| 0166 | M | 0042 | 0040 | Ber-T 2 | 01.01.90 21.06.93 10.06.97 | BERLIN TP BERLINZOO BERLIN TP | B L R | Belur | | |
| 0167 | F | 0086 | 0093 | Dvkr 1 | 14.01.86 | DVURKRALV | B | Nelly | | 27.02.86 |
| 0168 | F | 0024 | 0025 | Gauh 5 | 09.01.78 | ASSAM | B | Padmini II/Gita | | 11.01.98 |
| 0169 | M | WILD | WILD | Assam 21 | 27.01.80 | ASSAM | P | Lakshman | | |
| 0170 | M | WILD | WILD | Assam 22 | 23.08.80 | ASSAM | P | John | | |
| 0171 | F | WILD | WILD | Assam 23 | 23.08.80 | ASSAM | P | Gini | | 24.06.99 |
| 0172 | M | WILD | WILD | Kaz 23 | 15.07.82 | ASSAM | P | Ganesh | | |
| 0173 | M | 0024 | 0168 | Gauh 6 | 11.05.87 | ASSAM | B | Bishnu | | |
| 0174 | M | WILD | WILD | Assam 24 | 25.08.87 17.10.95 | ASSAM GORUMARA | P P | Ratul | REL | |
| 0175 | M | WILD | WILD | Assam 25 | 24.09.88 19.05.93 | ASSAM TRIVANDRU | P P | Ramu | | |
| 0176 | M | 0169 | 0168 | Gauh 7 | 30.03.89 | ASSAM | B | Mohesh | | |
| 0177 | M | WILD | WILD | Kaz 24 | 26.07.89 19.05.93 | ASSAM TRIVANDRU | P P | Jadu | | |
| 0178 | M | WILD | WILD | Kaz 25 | 26.07.89 17.10.95 | ASSAM JALDAPARA | P P | Madhu | REL | |
| 0179 | M | WILD | WILD | Kaz 26 | 20.08.90 14.10.94 | ASSAM TRIPURA | P P | Pradip | REL | |



ZOO BASEL

| Stud# | SEX | SIRE | DAM | BREEDER | ARRIVAL dd.mm.yy | LOCATION | STATUS | HOUSENAME | ISIS | DEATHDATE dd.mm.yy |
|-------|-----|------|------|----------|---------------------|------------|--------|-------------|--------|-----------------------|
| 0180 | M | 0026 | 0029 | SDWAP 12 | 27.01.90 | SD-WAP | B | Jaunpur | 690037 | |
| | | | | | 06.04.95 | ROLLING H | L | | 950030 | |
| | | | | | 14.11.96 | BATONROUG | L | | 7914 | |
| | | | | | 19.06.97 | BATONROUG | T | | 7914 | |
| 0181 | M | 0100 | 0110 | Basel 23 | 31.05.90 | BASEL | B | Nandi | 900038 | |
| | | | | | 28.11.91 | NAGOYA | P | | | |
| 0182 | F | 0106 | 0130 | SDWAP 13 | 20.07.90 | SD-WAP | B | Jhansi | 690458 | |
| | | | | | 10.10.94 | BERLIN TP | L | | | |
| | | | | | 10.10.94 | STUTT GART | T | | 5628 | |
| 0183 | F | 0100 | 0056 | Basel 24 | 23.10.90 | BASEL | B | Nilgiri | 910039 | |
| | | | | | 28.11.91 | NAGOYA | P | | | |
| 0184 | M | 0106 | 0099 | SDWAP 14 | 28.12.90 | SD-WAP | B | Gujrat | 690732 | |
| | | | | | 25.10.96 | LISBON | L | | 5496 | |
| | | | | | 09.12.99 | LISIEUX Z | L | | M99100 | |
| | | | | | 20.08.01 | PLANCKNDL | L | | 184013 | |
| 0185 | F | 0041 | 0034 | Stutt 10 | 11.02.91 | STUTT GART | B | Namaste | 4449 | |
| | | | | | 16.06.93 | ROTTERDAM | L | | 104724 | |
| 0186 | M | 0070 | 0128 | Kan 5 | 05.07.91 | KANPUR | B | Mudit | | |
| 0187 | M | 0010 | 0080 | Phil 4 | 24.07.91 | PHILADELP | B | Dhaulagiri | 102345 | |
| | | | | | 21.07.92 | BUFFALO | L | | 92M163 | |
| | | | | | 30.09.98 | BUFFALO | D | | 92M163 | |
| 0188 | M | 0106 | 0143 | SDWAP 15 | 22.12.91 | SD-WAP | B | Gangtok | 691776 | |
| | | | | | 25.10.96 | LISBON | L | | 5497 | |
| 0189 | F | 0069 | 0079 | Toro 1 | 25.12.91 | TORONTO | B | Nikki | 27199 | |
| | | | | | 22.08.94 | CINCINNAT | L | | 194156 | |
| | | | | | 02.05.01 | WILDS | L | | 101005 | |
| 0190 | M | WILD | WILD | Nepal 22 | 10.05.90 | FORTWORTH | P | Arun | 724 | |
| | | | | | 16.05.01 | SD-WAP | L | | 601279 | |
| 0191 | F | WILD | WILD | Nepal 23 | 10.05.90 | FORTWORTH | P | Arati | 725 | |
| 0192 | F | WILD | WILD | Kaz 27 | 10.08.91 | ASSAM | P | Baghekhaiti | | |
| 0193 | F | WILD | WILD | Nepal 20 | 15.04.90 | MUNICH | P | Rapti | 079001 | |



ZOO BASEL

| Stud# | SEX | SIRE | DAM | BREEDER | ARRIVAL dd.mm.yy | LOCATION | STATUS | HOUSENAME | ISIS | DEATHDATE dd.mm.yy |
|-------|-----|------|------|----------|---------------------|------------|--------|-----------|---------|-----------------------|
| 0194 | F | WILD | WILD | Kaz 45 | 04.06.82 | ASSAM | ? | Mohini | | |
| | | | | | 20.12.90 | DELHI | P | | | |
| 0195 | F | 0100 | 0110 | Basel 25 | 23.01.92 | BASEL | B | Purana | 920040 | |
| | | | | | 08.07.93 | NURNBERG | P | | M00471 | |
| 0196 | F | 0115 | 0113 | Antw 4 | 03.02.92 | PLANCKNDL | B | | | 03.02.92 |
| | | | | | | | | | | |
| 0197 | M | 0106 | 0130 | SDWAP 16 | 26.02.92 | SD-WAP | B | | 692076 | 26.02.92 |
| | | | | | | | | | | |
| 0198 | F | 0026 | 0029 | SDWAP 17 | 21.07.92 | SD-WAP | B | | 692441 | 21.07.92 |
| | | | | | | | | | | |
| 0199 | M | 0101 | 0138 | Wash 2 | 30.07.92 | NZP-WASH | B | | | 30.07.92 |
| | | | | | | | | | | |
| 0200 | M | 0106 | 0099 | SDWAP 18 | 06.11.92 | SD-WAP | B | | 692618 | 06.11.92 |
| | | | | | | | | | | |
| 0201 | F | 0115 | 0055 | Antw 5 | 15.11.92 | PLANCKNDL | B | Teja | 184008 | |
| | | | | | 21.11.92 | WHIPNADE | D | | L2961 | |
| | | | | | 24.11.96 | LISBON | L | | 5532 | |
| | | | | | 01.01.00 | LISBON | D | | 5532 | |
| 0202 | M | 0151 | 0194 | Delhi 2 | 27.12.92 | DELHI | B | | Ayodhya | |
| | | | | | | | | | | |
| 0203 | F | 0157 | 0155 | Patna 3 | 06.07.91 | PATNA | B | | Chhotki | |
| | | | | | | | | | | |
| 0204 | F | WILD | WILD | Nepal 21 | 30.06.93 | STUTT GART | D | Sani | 5143 | |
| | | | | | | | | | | |
| 0205 | M | 0101 | 0139 | Wash 3 | 15.01.93 | NZP-WASH | B | | | 15.01.93 |
| | | | | | | | | | | |
| 0206 | M | 0100 | 0056 | Basel 26 | 22.02.93 | BASEL | B | Quilon | 930041 | |
| | | | | | 29.04.95 | SINGAPORE | L | | G3209 | |
| 0207 | F | 0060 | 0051 | Whip 8 | 01.05.93 | WHIPNADE | B | | | 02.05.93 |
| | | | | | | | | | | |
| 0208 | M | 0115 | 0113 | Antw 6 | 04.08.93 | PLANCKNDL | B | | | 04.08.93 |
| | | | | | | | | | | |
| 0209 | F | 0026 | 0143 | SDWAP 19 | 07.09.93 | SD-WAP | B | Godavari | 693536 | |
| | | | | | | | | | | |
| 0210 | F | 0100 | 0110 | Basel 27 | 10.10.93 | BASEL | B | Quetta | 930042 | |
| | | | | | | | | | | |



ZOO BASEL

| Stud# | SEX | SIRE | DAM | BREEDER | ARRIVAL dd.mm.yy | LOCATION | STATUS | HOUSENAME | ISIS | DEATHDATE dd.mm.yy |
|-------|-----|------|------|----------|---------------------|-----------|--------|------------|--------|-----------------------|
| 0215 | M | WILD | WILD | Kaz 30 | 17.10.77 | ASSAM | P | Balaram | | |
| | | | | | 14.12.77 | CHANDIGAR | ? | | | |
| 0216 | F | WILD | WILD | Kaz 31 | 15.06.78 | ASSAM | P | Shakuntala | | |
| | | | | | 29.07.78 | CHANDIGAR | ? | | | |
| | | | | | | | | | | 25.05.86 |
| 0217 | M | WILD | WILD | Assam 28 | 24.04.79 | ASSAM | P | Shiva | | |
| | | | | | 25.02.85 | VEERMATA | ? | | | |
| 0218 | M | WILD | WILD | Kaz 32 | 03.09.80 | ASSAM | P | Ramu | | |
| | | | | | 17.04.85 | MADRAS | ? | | | |
| | | | | | | | | | | 03.07.89 |
| 0219 | F | WILD | WILD | Assam 29 | 11.03.79 | CALCUTTA | P | Mayuri | | |
| | | | | | | | | | | |
| 0220 | M | 0106 | 0130 | SDWAP 20 | 18.03.94 | SD-WAP | B | Jaffna | 694115 | |
| | | | | | 29.03.96 | BASEL | P | | 694115 | |
| 0221 | M | 0083 | 0066 | Neyo 3 | 22.03.94 | NY BRONX | B | | | |
| | | | | | | | | | | |
| | | | | | | | | | | 22.03.94 |
| 0222 | M | 0069 | 0079 | Toro 2 | 11.09.94 | TORONTO | B | Sanjay | 30105 | |
| | | | | | 26.01.98 | PHILADELP | D | | 103525 | |
| | | | | | 26.01.98 | TORONTO | L | | 30105 | |
| | | | | | 28.08.98 | PHILADELP | R | | 103525 | |
| 0223 | F | 0010 | 0080 | Phil 5 | 05.10.94 | PHILADELP | B | Penny | 103011 | |
| | | | | | 02.07.01 | NY BRONX | L | | M01136 | |
| 0224 | M | 0026 | 0029 | SDWAP 21 | 26.11.94 | SD-WAP | B | Jafar | 694673 | |
| | | | | | 07.11.95 | GULF BREZ | L | | A1858 | |
| 0225 | F | 0026 | 0029 | SDWAP 22 | 31.07.84 | SD-WAP | B | | 026310 | |
| | | | | | | | | | | |
| | | | | | | | | | | 31.07.84 |
| 0226 | F | 0106 | 0182 | Ber-T 3 | 21.01.95 | BERLIN TP | B | Betty | | |
| | | | | | | | | | | |
| 0227 | M | 0106 | 0099 | SDWAP 23 | 26.05.95 | SD-WAP | B | ASSAM | 695264 | |
| | | | | | 14.02.97 | SAN FRAN | L | | | |
| 0228 | M | 0106 | 0143 | SDWAP 24 | 24.08.95 | SD-WAP | B | | 695462 | |
| | | | | | | | | | | |
| | | | | | | | | | | 24.08.95 |
| 0229 | F | 0115 | 0113 | Antw 7 | 12.10.95 | PLANCKNDL | B | Winona | 184010 | |
| | | | | | 26.04.00 | LISIEUX Z | L | | M00057 | |



ZOO BASEL

| Stud# | SEX | SIRE | DAM | BREEDER | ARRIVAL dd.mm.yy | LOCATION | STATUS | HOUSENAME | ISIS | DEATHDATE dd.mm.yy |
|-------|-----|------|------|----------|---------------------|-----------|--------|-----------------|--------|-----------------------|
| 0230 | F | 0053 | 0131 | Neyo 4 | 28.12.95 | NY BRONX | B | Daily | 951230 | |
| | | | | | 19.06.01 | WILDS | L | | 101023 | |
| 0231 | M | WILD | WILD | India O | 13.03.1875 | PHILADELP | P | Pete | | 03.01.1901 |
| 0232 | F | WILD | WILD | Nepal 25 | 24.05.1923 | PHILADELP | P | Maharanee/Peggy | 10303 | |
| 0233 | M | WILD | WILD | Assam 31 | 07.07.39 | NZP-WASH | P | Gunda | 16923 | 14.04.43 |
| 0234 | F | 0060 | 0051 | Whip 9 | 19.10.91 | WHIPSDNAE | B | | L1701 | 09.01.59 |
| 0235 | F | 0169 | 0168 | Gauh 8 | 22.02.95 | ASSAM | B | Rita | | 20.10.91 |
| 0236 | M | 0026 | 0130 | SDWAP 25 | 04.01.96 | SD-WAP | B | Jasai | 696004 | 17.10.00 |
| 0237 | M | 0152 | 0148 | Mun 1 | 13.07.96 | MUNICH | B | | 079004 | 13.07.96 |
| 0238 | F | 0101 | 0138 | Wash 5 | 18.09.96 | NZP-WASH | B | Chitwan | 112925 | |
| | | | | | 21.05.98 | WILDS | L | | 980503 | |
| | | | | | 03.05.01 | CINCINNAT | L | | 101080 | |
| 0239 | M | 0101 | 0139 | Wash 6 | 31.10.96 | NZP-WASH | B | Himal | 112946 | |
| | | | | | 21.05.98 | WILDS | L | | 980502 | |
| 0240 | M | 0100 | 0110 | Basel 28 | 20.11.96 | BASEL | B | Tarrh | 960043 | |
| | | | | | 08.10.98 | TOKYOTAMA | D | | 2463 | |
| 0241 | F | 0125 | 0161 | Okla 1 | 06.12.96 | OKLAHOMA | B | Tashi | 701406 | |
| | | | | | 06.11.98 | BUFFALO | L | | 98M146 | |
| 0242 | M | WILD | WILD | Nepal 26 | 22.04.86 | CHIANG MA | P | | | 24.07.86 |
| 0243 | F | WILD | WILD | Nepal 27 | 22.04.86 | CHIANG MA | P | | | |
| 0244 | F | 0106 | 0130 | SDWAP 26 | 24.08.97 | SD-WAP | B | Jakichu | 697474 | |
| 0245 | F | 0145 | 0093 | Dvkr 3 | 13.09.97 | DVURKRALV | B | Nova | | |
| 0246 | F | 0115 | 0055 | Antw 8 | 27.09.97 | PLANCKNDL | B | | 184011 | |
| 0247 | F | 0106 | 0143 | SDWAP 27 | 09.11.97 | SD-WAP | B | Gondia | 697581 | 27.09.97 |
| | | | | | | | | | | |



ZOO BASEL

| Stud# | SEX | SIRE | DAM | BREEDER | ARRIVAL dd.mm.yy | LOCATION | STATUS | HOUSENAME | ISIS | DEATHDATE dd.mm.yy |
|-------|-----|------|------|----------|----------------------|-----------------------|--------|---------------|------------------|-----------------------|
| 0248 | M | 0106 | 0099 | SDWAP 28 | 20.11.97 | SD-WAP | B | | 697598 | 20.11.97 |
| 0249 | M | 0106 | 0209 | SDWAP 29 | 23.11.97 30.05.00 | SD-WAP PEACE RV | B L | Giirja | 697600 100069 | |
| 0250 | M | 0215 | 0216 | Chand 1 | 09.05.86 | CHANDIGAR | B | Chhatbir | | |
| 0251 | M | 0151 | 0194 | Delhi 3 | 28.08.95 | DELHI | B | Meghdoot | | 06.03.99 |
| 0252 | F | 0151 | 0194 | Delhi 4 | 27.11.97 | DELHI | B | Maheshwari | | |
| 0253 | M | 0134 | 0185 | Rott 1 | 04.01.98 09.11.99 | ROTTERDAM MADRID Z | B L | Kaila Padam | 105672 | |
| 0254 | M | 0053 | 0131 | Neyo 5 | 27.07.98 12.06.01 | NY BRONX LOWRY | B L | Michael Cline | 981132 101460 | |
| 0255 | M | 0115 | 0113 | Antw 9 | 21.09.98 | PLANCKNDL | B | Zimon | 184012 | |
| 0256 | F | WILD | WILD | Nepal 28 | 29.04.97 22.09.98 | LONDON RP WHIPNADE | L L | Beluki | A3568 L3165 | |
| 0257 | F | WILD | WILD | Nepal 29 | 29.04.97 03.11.98 | LONDON RP WHIPNADE | L L | Behin | A3569 L3188 | |
| 0258 | M | 0106 | 0137 | SDWAP 30 | 21.12.98 | SD-WAP | B | | 698678 | 21.12.98 |
| 0259 | M | 0106 | 0143 | SDWAP 31 | 18.05.99 | SD-WAP | B | Gram | 699277 | |
| 0260 | F | 0170 | 0171 | Gauh 9 | 15.06.99 | ASSAM | B | | | 15.06.99 |
| 0261 | F | 0152 | 0148 | Mun 2 | 22.07.99 | MUNICH | B | | 079005 | 22.07.99 |
| 0262 | M | 0106 | 0130 | SDWAP 32 | 27.07.99 | SD-WAP | B | Jiibito | 699439 | |
| 0263 | M | 0057 | 0183 | Nag 1 | 14.08.99 26.10.01 | NAGOYA SYDNEY | B D | Dora | | |
| 0264 | F | 0069 | 0079 | Toro 3 | 14.08.99 | TORONTO | B | Sanya | 34890 | |



ZOO BASEL

| Stud# | SEX | SIRE | DAM | BREEDER | ARRIVAL dd.mm.yy | LOCATION | STATUS | HOUSENAME | ISIS | DEATHDATE dd.mm.yy |
|-------|-----|------|------|----------|---------------------|------------|--------|-----------------|--------|-----------------------|
| 0265 | M | 0135 | 0195 | Nur 1 | 08.10.99 | NURNBERG | B | Albrecht | M01560 | |
| | | | | | 26.09.01 | LISIEUX Z | L | | M01088 | |
| 0266 | F | 0106 | 0209 | SDWAP 33 | 22.12.99 | SD-WAP | B | Gopon | 699614 | |
| 0267 | U | 0076 | 0077 | Hyde 4 | 12.05.75 | HYDERABAD | B | | | 12.05.75 |
| 0268 | M | 0024 | 0025 | Gauh 10 | 09.06.82 | ASSAM | B | Shyam Jr. | | 23.09.90 |
| 0269 | F | 0123 | 0204 | Stutt 11 | 12.02.00 | STUTT GART | B | Sarasvati | 7561 | |
| 0270 | M | 0134 | 0185 | Rott 2 | 04.07.00 | ROTTERDAM | B | Namaste-Nandana | 106133 | |
| | | | | | 13.09.01 | AMERSFOOR | L | | M2515 | |
| 0271 | F | 0053 | 0131 | Neyo 6 | 22.12.00 | NY BRONX | B | Peggy Francis | M00167 | |
| 0272 | F | 0106 | 0099 | SDWAP 34 | 15.02.00 | SD-WAP | B | Goyona | 600038 | |
| 0273 | M | 0106 | 0137 | SDWAP 35 | 31.12.00 | SD-WAP | B | Suru | 600657 | |
| 0274 | F | 0106 | 0130 | SDWAP 36 | 19.01.01 | SD-WAP | B | Jeta | 601024 | |
| 0275 | M | 0053 | 0139 | Neyo 7 | 24.03.01 | NY BRONX | B | | M01022 | 24.03.01 |
| 0276 | F | 0125 | 0161 | Okla 2 | 10.05.01 | OKLAHOMA | B | Jamie | 769407 | |
| 0277 | M | 0106 | 0143 | SDWAP 37 | 06.06.01 | SD-WAP | B | Gyan | 601332 | |
| 0278 | F | 0106 | 0209 | SDWAP 38 | 23.07.01 | SD-WAP | B | Gari | 601408 | |
| 0279 | M | 0106 | 0244 | SDWAP 39 | 28.11.01 | SD-WAP | B | Choto | 601544 | |

APPENDIX II

Current Studbook Population

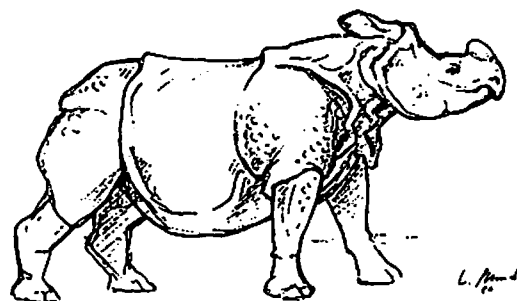



ZOO BASEL

Current population **Greater one-horned rhinoceros**
Report date: 31 December 2001

| Stud# | SEX | SIRE | DAM | BREEDER | ARRIVAL dd.mm.yy | LOCATION | STATUS | HOUSENAME | ISIS |
|------------------|-----|------|------|----------|--|---|------------------|-----------------|----------------------------------|
| AMERSFOOR | | | | | | | | | |
| 0270 | M | 0134 | 0185 | Rott 2 | 04.07.00 13.09.01 | ROTTERDAM AMERSFOOR | B L | Namaste-Nandana | 106133 M2515 |
| ASSAM | | | | | | | | | |
| 0169 | M | WILD | WILD | Assam 21 | 27.01.80 | ASSAM | P | Lakshman | |
| 0170 | M | WILD | WILD | Assam 22 | 23.08.80 | ASSAM | P | John | |
| 0172 | M | WILD | WILD | Kaz 23 | 15.07.82 | ASSAM | P | Ganesh | |
| 0173 | M | 0024 | 0168 | Gauh 6 | 11.05.87 | ASSAM | B | Bishnu | |
| 0176 | M | 0169 | 0168 | Gauh 7 | 30.03.89 | ASSAM | B | Mohesh | |
| 0192 | F | WILD | WILD | Kaz 27 | 10.08.91 | ASSAM | P | Baghekhaiti | |
| 0235 | F | 0169 | 0168 | Gauh 8 | 22.02.95 | ASSAM | B | Rita | |
| BASEL | | | | | | | | | |
| 0110 | F | 0018 | 0056 | Basel 19 | 16.01.82 | BASEL | B | Ellora | 820034 |
| 0210 | F | 0100 | 0110 | Basel 27 | 10.10.93 | BASEL | B | Quetta | 930042 |
| 0220 | M | 0106 | 0130 | SDWAP 20 | 18.03.94 29.03.96 | SD-WAP BASEL | B P | Jaffna | 694115 694115 |
| BATONROUG | | | | | | | | | |
| 0180 | M | 0026 | 0029 | SDWAP 12 | 27.01.90 06.04.95 14.11.96 19.06.97 | SD-WAP ROLLING H BATONROUG BATONROUG | B L L T | Jaunpur | 690037 950030 7914 7914 |
| BERLIN TP | | | | | | | | | |
| 0040 | F | WILD | WILD | Nepal 2 | 01.08.67 | BERLIN TP | P | Kumari | |
| 0166 | M | 0042 | 0040 | Ber-T 2 | 01.01.90 21.06.93 10.06.97 | BERLIN TP BERLINZOO BERLIN TP | B L R | Belur | |
| 0182 | F | 0106 | 0130 | SDWAP 13 | 20.07.90 10.10.94 10.10.94 | SD-WAP STUTTGART BERLIN TP | B T L | Jhansi | 690458 5628 |
| 0226 | F | 0106 | 0182 | Ber-T 3 | 21.01.95 | BERLIN TP | B | Betty | |
| BERLINZOO | | | | | | | | | |
| 0132 | M | 0060 | 0051 | Whip 5 | 09.08.86 03.12.87 13.10.98 | WHIPNADE CHESTER BERLINZOO | B L L | Yodha | 1652 |
| 0144 | F | WILD | WILD | Nepal 17 | 15.05.88 | BERLINZOO | D | Narajani | |



ZOO BASEL

| Stud# | SEX | SIRE | DAM | BREEDER | ARRIVAL dd.mm.yy | LOCATION | STATUS | HOUSENAME | ISIS |
|------------------|-----|------|------|----------|---------------------|------------|--------|------------|--------|
| BUFFALO | | | | | | | | | |
| 0187 | M | 0010 | 0080 | Phil 4 | 24.07.91 | PHILADELP | B | Dhaulagiri | 102345 |
| | | | | | 21.07.92 | BUFFALO | L | | 92M163 |
| | | | | | 30.09.98 | BUFFALO | D | | 92M163 |
| 0241 | F | 0125 | 0161 | Okla 1 | 06.12.96 | OKLAHOMA | B | Tashi | 701406 |
| | | | | | 06.11.98 | BUFFALO | L | | 98M146 |
| CALCUTTA | | | | | | | | | |
| 0094 | M | WILD | WILD | Kaz 19 | 12.02.74 | ASSAM | P | Hihua | |
| | | | | | 14.03.74 | CALCUTTA | P | Meghnad | |
| 0095 | F | WILD | WILD | Kaz 20 | 22.01.74 | ASSAM | P | Mayuri | |
| | | | | | 14.03.74 | CALCUTTA | P | Kadambini | |
| 0150 | M | 0094 | 0095 | Calc 2 | 04.06.84 | CALCUTTA | B | Debraj | |
| 0219 | F | WILD | WILD | Assam 29 | 11.03.79 | CALCUTTA | P | Mayuri | |
| CHANDIGAR | | | | | | | | | |
| 0215 | M | WILD | WILD | Kaz 30 | 17.10.77 | ASSAM | P | Balaram | |
| | | | | | 14.12.77 | CHANDIGAR | ? | | |
| 0250 | M | 0215 | 0216 | Chand 1 | 09.05.86 | CHANDIGAR | B | Chhatbir | |
| CHIANG MA | | | | | | | | | |
| 0109 | M | 0041 | 0034 | Stutt 5 | 30.08.81 | STUTT GART | B | Nadir | 3125 |
| | | | | | 13.04.83 | ROTTERDAM | L | | 109 |
| | | | | | 01.07.90 | SINGAPORE | L | | G45 |
| | | | | | 12.12.94 | CHIANG MA | L | | |
| 0243 | F | WILD | WILD | Nepal 27 | 22.04.86 | CHIANG MA | P | | |
| CINCINNAT | | | | | | | | | |
| 0147 | M | 0010 | 0080 | Phil 3 | 14.08.88 | PHILADELP | B | Jimmy | 101728 |
| | | | | | 25.10.89 | CINCINNAT | L | | 189167 |
| 0238 | F | 0101 | 0138 | Wash 5 | 18.09.96 | NZP-WASH | B | Chitwan | 112925 |
| | | | | | 21.05.98 | WILDS | L | | 980503 |
| | | | | | 03.05.01 | CINCINNAT | L | | 101080 |
| DELHI | | | | | | | | | |
| 0151 | M | WILD | WILD | Kaz 44 | 05.05.82 | ASSAM | P | Agni | |
| | | | | | 03.03.83 | DELHI | ? | Dabbu Agni | |
| 0194 | F | WILD | WILD | Kaz 45 | 04.06.82 | ASSAM | ? | Mohini | |
| | | | | | 20.12.90 | DELHI | P | | |
| 0202 | M | 0151 | 0194 | Delhi 2 | 27.12.92 | DELHI | B | Ayodhya | |
| 0252 | F | 0151 | 0194 | Delhi 4 | 27.11.97 | DELHI | B | Maheshwari | |



ZOO BASEL

| Stud# | SEX | SIRE | DAM | BREEDER | ARRIVAL dd.mm.yy | LOCATION | STATUS | HOUSENAME | ISIS |
|------------------|-----|------|------|----------|--|---|-----------------------|-------------------|----------------------------|
| DVURKRALV | | | | | | | | | |
| 0093 | F | 0041 | 0034 | Stutt 4 | 13.09.79 22.07.81 | STUTTGART DVURKRALV | B P | Numa | |
| 0145 | M | 0060 | 0051 | Whip 6 | 08.05.88 16.11.90 | WHIPSDADE DVURKRALV | B L | Ropen | |
| 0245 | F | 0145 | 0093 | Dvkr 3 | 13.09.97 | DVURKRALV | B | Nova | |
| FORTWORTH | | | | | | | | | |
| 0106 | M | 0076 | 0077 | Hyde 3 | 15.05.81 10.08.83 30.11.83 29.05.85 16.05.01 | HYDERABAD SD-WAP SANDIEGOZ SD-WAP FORTWORTH | B D D D L | Srinivas Rabha | 783639 783639 200677 |
| 0191 | F | WILD | WILD | Nepal 23 | 10.05.90 | FORTWORTH | P | Arati | 725 |
| GORUMARA | | | | | | | | | |
| 0174 | M | WILD | WILD | Assam 24 | 25.08.87 17.10.95 | ASSAM GORUMARA | P P | Ratul | REL |
| GULF BREZ | | | | | | | | | |
| 0029 | F | 0024 | 0082 | Gauh 2 | 10.07.63 28.02.65 26.04.72 07.11.95 | ASSAM SANDIEGOZ SD-WAP GULF BREZ | B P P L | Jaypuri | 100288 A1857 |
| 0224 | M | 0026 | 0029 | SDWAP 21 | 26.11.94 07.11.95 | SD-WAP GULF BREZ | B L | Jafar | 694673 A1858 |
| JALDAPARA | | | | | | | | | |
| 0178 | M | WILD | WILD | Kaz 25 | 26.07.89 17.10.95 | ASSAM JALDAPARA | P P | Madhu | REL |
| KANAZAWA | | | | | | | | | |
| 0117 | M | 0041 | 0034 | Stutt 6 | 12.07.83 27.08.85 | STUTTGART KANAZAWA | B P | Katgin | |
| KANPUR | | | | | | | | | |
| 0128 | F | WILD | WILD | Assam 17 | 11.08.73 04.03.77 | ASSAM KANPUR | P P | Usha | |
| 0140 | M | 0070 | 0128 | Kan 3 | 17.06.87 | KANPUR | B | Mohit | |
| 0160 | M | 0070 | 0128 | Kan 4 | 23.06.89 | KANPUR | B | Rohit | |
| 0186 | M | 0070 | 0128 | Kan 5 | 05.07.91 | KANPUR | B | Mudit | |



ZOO BASEL

| Stud# | SEX | SIRE | DAM | BREEDER | ARRIVAL dd.mm.yy | LOCATION | STATUS | HOUSENAME | ISIS |
|------------------|-----|------|------|----------|---------------------|-----------|--------|---------------|--------|
| LISBON | | | | | | | | | |
| 0188 | M | 0106 | 0143 | | | | | | |
| | | | | SDWAP 15 | 22.12.91 | SD-WAP | B | Gangtok | 691776 |
| | | | | | 25.10.96 | LISBON | L | | 5497 |
| 0201 | F | 0115 | 0055 | | | | | | |
| | | | | Antw 5 | 15.11.92 | PLANCKNDL | B | Teja | 184008 |
| | | | | | 21.11.92 | WHIPSNAD | D | | L2961 |
| | | | | | 24.11.96 | LISBON | L | | 5532 |
| | | | | | 01.01.00 | LISBON | D | | 5532 |
| LISIEUX Z | | | | | | | | | |
| 0229 | F | 0115 | 0113 | | | | | | |
| | | | | Antw 7 | 12.10.95 | PLANCKNDL | B | Winona | 184010 |
| | | | | | 26.04.00 | LISIEUX Z | L | | M00057 |
| 0265 | M | 0135 | 0195 | | | | | | |
| | | | | Nur 1 | 08.10.99 | NURNBERG | B | Albrecht | M01560 |
| | | | | | 26.09.01 | LISIEUX Z | L | | M01088 |
| LOSANGELE | | | | | | | | | |
| 0045 | F | 0018 | 0017 | | | | | | |
| | | | | Basel 10 | 05.10.69 | BASEL | B | Randa | 690025 |
| | | | | | 06.10.70 | HOUSTON | P | | |
| | | | | | 06.04.72 | BROWNSVL | ? | | |
| | | | | | 22.11.74 | LOSANGELE | P | | 07940 |
| LOWRY | | | | | | | | | |
| 0116 | M | 0026 | 0029 | | | | | | |
| | | | | SDWAP 6 | 01.05.83 | SD-WAP | B | Jorhat | 683352 |
| | | | | | 05.06.85 | SANDIEGOZ | L | | |
| | | | | | 17.09.88 | LOWRY | L | | 100123 |
| 0254 | M | 0053 | 0131 | | | | | | |
| | | | | Neyo 5 | 27.07.98 | NY BRONX | B | Michael Cline | 981132 |
| | | | | | 12.06.01 | LOWRY | L | | 101460 |
| LUCKNOW | | | | | | | | | |
| 0092 | F | WILD | WILD | | | | | | |
| | | | | Assam 16 | 24.04.78 | ASSAM | P | Krishna Jr. | |
| | | | | | 20.10.79 | LUCKNOW | ? | | |
| 0129 | M | 0070 | 0128 | | | | | | |
| | | | | Kan 2 | 06.12.84 | KANPUR | B | Lohit | |
| | | | | | 06.04.95 | LUCKNOW | T | | |
| MADRID Z | | | | | | | | | |
| 0253 | M | 0134 | 0185 | | | | | | |
| | | | | Rott 1 | 04.01.98 | ROTTERDAM | B | Kaila Padam | 105672 |
| | | | | | 09.11.99 | MADRID Z | L | | |
| METROZOO | | | | | | | | | |
| 0050 | F | WILD | WILD | | | | | | |
| | | | | Nepal 4 | 12.06.70 | METROZOO | D | Shanti | 108 |
| | | | | | 10.04.87 | PHILADELP | L | | 101589 |
| | | | | | 22.11.88 | NY BRONX | L | | 881458 |
| | | | | | 28.03.90 | METROZOO | R | | 108 |
| | | | | | 29.05.96 | NY BRONX | L | | 881458 |
| | | | | | 12.10.96 | METROZOO | R | | 108 |
| 0126 | M | 0010 | 0080 | | | | | | |
| | | | | Phil 2 | 03.11.85 | PHILADELP | B | BJ/Akbar | 101430 |
| | | | | | 06.04.87 | METROZOO | L | Akbar | M00755 |
| | | | | | 01.01.99 | METROZOO | D | BJ/Akbar | M00755 |



ZOD BASEL

| Stud# | SEX | SIRE | DAM | BREEDER | ARRIVAL dd.mm.yy | LOCATION | STATUS | HOUSENAME | ISIS |
|------------------|-----|------|------|----------|---------------------|-----------|--------|-----------|--------|
| MONTGOMER | | | | | | | | | |
| 0101 | M | 0026 | 0029 | SDWAP 4 | 08.08.80 | SD-WAP | B | Pandu | 103996 |
| | | | | | 04.11.82 | SANDIEGOZ | L | | 282326 |
| | | | | | 01.07.85 | NZP-WASH | L | | 106574 |
| | | | | | 12.02.93 | NZP-WASH | D | | 106574 |
| | | | | | 09.07.96 | PHILADELP | L | | 103314 |
| | | | | | 04.05.98 | MONTGOMER | L | | 2499 |
| MUNICH | | | | | | | | | |
| 0148 | F | 0100 | 0056 | Basel 21 | 04.10.88 | BASEL | B | Nasi | 880036 |
| | | | | | 12.07.90 | MUNICH | P | | 079002 |
| 0152 | M | 0041 | 0034 | Stutt 9 | 27.11.88 | STUTTGART | B | Nikolaus | 3869 |
| | | | | | 12.06.90 | MUNICH | L | | 079003 |
| 0193 | F | WILD | WILD | Nepal 20 | 15.04.90 | MUNICH | P | Rapti | 079001 |
| MYSORE | | | | | | | | | |
| 0061 | M | WILD | WILD | Kaz 13 | 24.01.80 | ASSAM | P | Ram | |
| | | | | | 29.01.85 | MYSORE | P | Muniya | |
| NAGOYA | | | | | | | | | |
| 0057 | M | 0024 | 0025 | Gauh 3 | 12.09.71 | ASSAM | B | Samber | |
| | | | | | 02.10.74 | NAGOYA | P | Sanver | |
| 0181 | M | 0100 | 0110 | Basel 23 | 31.05.90 | BASEL | B | Nandi | 900038 |
| | | | | | 28.11.91 | NAGOYA | P | | |
| 0183 | F | 0100 | 0056 | Basel 24 | 23.10.90 | BASEL | B | Nilgiri | 910039 |
| | | | | | 28.11.91 | NAGOYA | P | | |
| NANDANKAN | | | | | | | | | |
| 0153 | F | WILD | WILD | Kaz 21 | 16.09.74 | ASSAM | P | Numali | |
| | | | | | 08.04.76 | NANDANKAN | P | | |
| 0154 | M | WILD | WILD | Assam 34 | 22.08.77 | ASSAM | P | Ganesh | |
| | | | | | 02.12.79 | NANDANKAN | ? | Nandan | |
| NURNBERG | | | | | | | | | |
| 0135 | M | 0041 | 0034 | Stutt 8 | 24.12.86 | STUTTGART | B | Noel | |
| | | | | | 01.12.89 | NURNBERG | P | | M00470 |
| 0195 | F | 0100 | 0110 | Basel 25 | 23.01.92 | BASEL | B | Purana | 920040 |
| | | | | | 08.07.93 | NURNBERG | P | | M00471 |



ZOO BASEL

| Stud# | SEX | SIRE | DAM | BREEDER | ARRIVAL dd.mm.yy | LOCATION | STATUS | HOUSENAME | ISIS |
|-----------------|-----|------|------|----------|---------------------|-----------|--------|---------------|--------|
| NY BRONX | | | | | | | | | |
| 0053 | M | 0001 | 0011 | Myso 2 | 16.04.71 | MYSORE | B | Vinu | |
| | | | | | 28.08.75 | GELSNKRKN | P | | |
| | | | | | 28.06.76 | TORONTO | P | | 7720 |
| | | | | | 30.05.90 | NY BRONX | L | | 901264 |
| 0066 | F | WILD | WILD | Kaz 14 | 14.08.73 | ASSAM | P | Mayang Kumari | |
| | | | | | 30.01.75 | NY BRONX | P | Pinky | 751511 |
| 0131 | F | 0083 | 0066 | Neyo 1 | 09.04.86 | NY BRONX | B | Ellah | 861069 |
| 0139 | F | WILD | WILD | Nepal 16 | 27.05.87 | NZP-WASH | D | Kali | 107664 |
| | | | | | 23.04.98 | NY BRONX | L | | 981044 |
| 0223 | F | 0010 | 0080 | Phil 5 | 05.10.94 | PHILADELP | B | Penny | 103011 |
| | | | | | 02.07.01 | NY BRONX | L | | M01136 |
| 0271 | F | 0053 | 0131 | Neyo 6 | 22.12.00 | NY BRONX | B | Peggy Francis | M00167 |
| NZP-WASH | | | | | | | | | |
| 0049 | M | WILD | WILD | Nepal 3 | 23.04.70 | METROZOO | D | Mohan | 107 |
| | | | | | 14.06.98 | NZP-WASH | L | | |
| 0138 | F | WILD | WILD | Nepal 15 | 27.05.87 | NZP-WASH | D | Mechi | 107663 |
| | | | | | 10.05.94 | PHILADELP | L | | 102924 |
| | | | | | 20.10.94 | NZP-WASH | R | | 107663 |
| OKLAHOMA | | | | | | | | | |
| 0125 | M | 0035 | 0046 | Losan 4 | 11.08.85 | LOSANGELE | B | Chandra | 002213 |
| | | | | | 15.11.90 | OKLAHOMA | L | | 542705 |
| 0161 | F | 0083 | 0066 | Neyo 2 | 05.09.89 | NY BRONX | B | Mary | 891296 |
| | | | | | 08.11.93 | OKLAHOMA | R | | 513604 |
| 0276 | F | 0125 | 0161 | Okla 2 | 10.05.01 | OKLAHOMA | B | Jamie | 769407 |
| PATNA | | | | | | | | | |
| 0155 | F | WILD | WILD | Assam 19 | 21.07.74 | ASSAM | P | Caitralekha | |
| | | | | | 28.05.79 | PATNA | ? | Kanchi | |
| 0156 | M | WILD | WILD | Assam 20 | 19.08.77 | ASSAM | P | Vijay | |
| | | | | | 28.05.79 | PATNA | ? | Kancha | |
| 0157 | M | WILD | WILD | India K | 28.03.82 | PATNA | P | Raju | |
| 0159 | F | 0157 | 0155 | Patna 2 | 08.07.88 | PATNA | B | Hartali | |
| 0203 | F | 0157 | 0155 | Patna 3 | 06.07.91 | PATNA | B | Chhotki | |
| PEACE RV | | | | | | | | | |
| 0249 | M | 0106 | 0209 | SDWAP 29 | 23.11.97 | SD-WAP | B | Giirja | 697600 |
| | | | | | 30.05.00 | PEACE RV | L | | 100069 |



ZOO BASEL

| Stud# | SEX | SIRE | DAM | BREEDER | ARRIVAL dd.mm.yy | LOCATION | STATUS | HOUSENAME | ISIS |
|------------------|-----|------|------|----------|---------------------|------------|--------|-----------|--------|
| PEKING | | | | | | | | | |
| 0098 | F | WILD | WILD | | | | | | |
| | | | | Nepal 7 | 09.10.80 | PEKING | D | Bang Ti | |
| 0141 | M | 0086 | 0093 | | | | | | |
| | | | | Dvkr 2 | 04.11.87 | DVURKRALV | B | Nim | |
| | | | | | 09.11.89 | LIBEREC | P | | |
| | | | | | 20.12.01 | PEKING | ? | | |
| PHILADELP | | | | | | | | | |
| 0080 | F | 0018 | 0007 | | | | | | |
| | | | | Basel 14 | 10.10.75 | BASEL | B | Xavira | 750029 |
| | | | | | 07.11.79 | PHILADELP | P | | 100925 |
| 0222 | M | 0069 | 0079 | | | | | | |
| | | | | Toro 2 | 11.09.94 | TORONTO | B | Sanjay | 30105 |
| | | | | | 26.01.98 | TORONTO | L | | 30105 |
| | | | | | 26.01.98 | PHILADELP | D | | 103525 |
| | | | | | 28.08.98 | PHILADELP | R | | 103525 |
| PLANCKNDL | | | | | | | | | |
| 0055 | F | 0018 | 0017 | | | | | | |
| | | | | Basel 11 | 11.08.71 | BASEL | B | Tutuma | 710026 |
| | | | | | 05.09.72 | PLANCKNDL | P | Zutuma | 184003 |
| 0113 | F | 0073 | 0055 | | | | | | |
| | | | | Antw 2 | 09.08.82 | PLANCKNDL | B | Johanna | 184004 |
| 0184 | M | 0106 | 0099 | | | | | | |
| | | | | SDWAP 14 | 28.12.90 | SD-WAP | B | Gujrat | 690732 |
| | | | | | 25.10.96 | LISBON | L | | 5496 |
| | | | | | 09.12.99 | LISIEUX Z | L | | M99100 |
| | | | | | 20.08.01 | PLANCKNDL | L | | 184013 |
| 0255 | M | 0115 | 0113 | | | | | | |
| | | | | Antw 9 | 21.09.98 | PLANCKNDL | B | Zimon | 184012 |
| ROLLING H | | | | | | | | | |
| 0146 | M | 0026 | 0029 | | | | | | |
| | | | | SDWAP 10 | 22.05.88 | SD-WAP | B | Joya | 688293 |
| | | | | | 13.09.90 | SANDIEGOZ | L | | |
| | | | | | 06.04.95 | RCLLING H | L | | 950029 |
| ROTTERDAM | | | | | | | | | |
| 0134 | M | 0073 | 0055 | | | | | | |
| | | | | Antw 3 | 24.10.86 | PLANCKNDL | B | Nico | 184006 |
| | | | | | 09.10.90 | ROTTERDAM | L | | 104083 |
| 0185 | F | 0041 | 0034 | | | | | | |
| | | | | Stutt 10 | 11.02.91 | STUTT GART | B | Namaste | 4449 |
| | | | | | 16.06.93 | ROTTERDAM | L | | 104724 |
| SAN FRAN | | | | | | | | | |
| 0227 | M | 0106 | 0099 | | | | | | |
| | | | | SDWAP 23 | 26.05.95 | SD-WAP | B | ASSAM | 695264 |
| | | | | | 14.02.97 | SAN FRAN | L | | |



ZOO BASEL

| Stud# | SEX | SIRE | DAM | BREEDER | ARRIVAL dd.mm.yy | LOCATION | STATUS | HOUSENAME | ISIS |
|-------------------|-----|------|------|----------|---------------------|------------|--------|-----------|--------|
| SD-WAP | | | | | | | | | |
| 0099 | F | 0026 | 0029 | | | | | | |
| | | | | SDWAP 3 | 19.03.78 | SD-WAP | B | Gainda | 102575 |
| 0130 | F | 0026 | 0029 | | | | | | |
| | | | | SDWAP 8 | 18.01.86 | SD-WAP | B | Jumia | 005257 |
| 0137 | F | WILD | WILD | | | | | | |
| | | | | Nepal 14 | 26.05.87 | SAN FRAN | P | Shanti | 187049 |
| | | | | | 27.11.96 | SD-WAP | L | | 696602 |
| 0143 | F | 0026 | 0099 | | | | | | |
| | | | | SDWAP 9 | 28.05.87 | SD-WAP | B | Goalpara | 687346 |
| 0190 | M | WILD | WILD | | | | | | |
| | | | | Nepal 22 | 10.05.90 | FORTWORTH | P | Arun | 724 |
| | | | | | 16.05.01 | SD-WAP | L | | 601279 |
| 0209 | F | 0026 | 0143 | | | | | | |
| | | | | SDWAP 19 | 07.09.93 | SD-WAP | B | Godavari | 693536 |
| 0244 | F | 0106 | 0130 | | | | | | |
| | | | | SDWAP 26 | 24.08.97 | SD-WAP | B | Jakichu | 697474 |
| 0259 | M | 0106 | 0143 | | | | | | |
| | | | | SDWAP 31 | 18.05.99 | SD-WAP | B | Gram | 699277 |
| 0262 | M | 0106 | 0130 | | | | | | |
| | | | | SDWAP 32 | 27.07.99 | SD-WAP | B | Jiibito | 699439 |
| 0266 | F | 0106 | 0209 | | | | | | |
| | | | | SDWAP 33 | 22.12.99 | SD-WAP | B | Gopon | 699614 |
| 0272 | F | 0106 | 0099 | | | | | | |
| | | | | SDWAP 34 | 15.02.00 | SD-WAP | B | Goyona | 600038 |
| 0273 | M | 0106 | 0137 | | | | | | |
| | | | | SDWAP 35 | 31.12.00 | SD-WAP | B | Suru | 600657 |
| 0274 | F | 0106 | 0130 | | | | | | |
| | | | | SDWAP 36 | 19.01.01 | SD-WAP | B | Jeta | 601024 |
| 0277 | M | 0106 | 0143 | | | | | | |
| | | | | SDWAP 37 | 06.06.01 | SD-WAP | B | Gyan | 601332 |
| 0278 | F | 0106 | 0209 | | | | | | |
| | | | | SDWAP 38 | 23.07.01 | SD-WAP | B | Gari | 601408 |
| 0279 | M | 0106 | 0244 | | | | | | |
| | | | | SDWAP 39 | 28.11.01 | SD-WAP | B | Choto | 601544 |
| SINGAPORE | | | | | | | | | |
| 0097 | F | 0094 | 0023 | | | | | | |
| | | | | Calc 1 | 09.01.79 | CALCUTTA | B | Gomati | |
| | | | | | 10.03.86 | COLOGNE | P | | 462 |
| | | | | | 02.05.97 | SINGAPORE | D | | G4844 |
| 0124 | M | 0026 | 0099 | | | | | | |
| | | | | SDWAP 7 | 25.06.85 | SD-WAP | B | Gurkha | 028851 |
| | | | | | 26.10.89 | SINGAPORE | L | | G42 |
| 0206 | M | 0100 | 0056 | | | | | | |
| | | | | Basel 26 | 22.02.93 | BASEL | B | Quilon | 930041 |
| | | | | | 29.04.95 | SINGAPORE | L | | G3209 |
| STUTT GART | | | | | | | | | |
| 0123 | M | 0041 | 0034 | | | | | | |
| | | | | Stutt 7 | 29.01.85 | STUTT GART | B | Bruno | 3127 |
| | | | | | 09.12.87 | COLOGNE | L | | |
| | | | | | 23.04.97 | STUTT GART | R | | 3127 |
| 0204 | F | WILD | WILD | | | | | | |
| | | | | Nepal 21 | 30.06.93 | STUTT GART | D | Sani | 5143 |
| 0269 | F | 0123 | 0204 | | | | | | |
| | | | | Stutt 11 | 12.02.00 | STUTT GART | B | Sarasvati | 7561 |



ZOO BASEL

| Stud# | SEX | SIRE | DAM | BREEDER | ARRIVAL dd.mm.yy | LOCATION | STATUS | HOUSENAME | ISIS |
|------------------|-----|------|------|----------|----------------------------------|------------------------------------|-------------|-----------|---------------------------|
| SYDNEY | | | | | | | | | |
| 0263 | M | 0057 | 0183 | Nag 1 | 14.08.99 26.10.01 | NAGOYA SYDNEY | B D | Dora | |
| TOKYOTAMA | | | | | | | | | |
| 0240 | M | 0100 | 0110 | Basel 28 | 20.11.96 08.10.98 | BASEL TOKYOTAMA | B D | Tarrh | 960043 2463 |
| TORONTO | | | | | | | | | |
| 0069 | M | 0019 | 0028 | Wash 1 | 30.01.74 29.10.75 16.06.89 | NZP-WASH NY BRONX TORONTO | B L L | Patrick | 100859 751821 24640 |
| 0079 | F | 0001 | 0011 | Myso 3 | 19.07.75 15.06.76 27.04.79 | MYSORE GELSNKRKN TORONTO | B P P | Indira | 11554 |
| 0264 | F | 0069 | 0079 | Toro 3 | 14.08.99 | TORONTO | B | Sanya | 34890 |
| TRIPURA | | | | | | | | | |
| 0179 | M | WILD | WILD | Kaz 26 | 20.08.90 14.10.94 | ASSAM TRIPURA | P P | Pradip | REL |
| TRIVANDRU | | | | | | | | | |
| 0175 | M | WILD | WILD | Assam 25 | 24.09.88 19.05.93 | ASSAM TRIVANDRU | P P | Ramu | |
| 0177 | M | WILD | WILD | Kaz 24 | 26.07.89 19.05.93 | ASSAM TRIVANDRU | P P | Jadu | |
| VEERMATA | | | | | | | | | |
| 0217 | M | WILD | WILD | Assam 28 | 24.04.79 25.02.85 | ASSAM VEERMATA | P ? | Shiva | |
| WHIPNADE | | | | | | | | | |
| 0051 | F | 0033 | 0043 | Delhi 1 | 27.01.71 06.02.73 | DELHI WHIPNADE | B T | Roopa | L259 |
| 0060 | M | 0018 | 0031 | Ber-Z 1 | 04.04.72 15.06.73 23.04.76 | BERLINZOO AMSTERDAM WHIPNADE | B P T | Kumar | L260 |
| 0256 | F | WILD | WILD | Nepal 28 | 29.04.97 22.09.98 | LONDON RP WHIPNADE | L L | Beluki | A3568 L3165 |
| 0257 | F | WILD | WILD | Nepal 29 | 29.04.97 03.11.98 | LONDON RP WHIPNADE | L L | Behin | A3569 L3188 |



ZOO BASEL

| Stud# | SEX | SIRE | DAM | BREEDER | ARRIVAL dd.mm.yy | LOCATION | STATUS | HOUSENAME | ISIS |
|--------------|-----|------|------|----------|---------------------|-----------|--------|-----------|--------|
| WILDS | | | | | | | | | |
| 0087 | M | 0018 | 0056 | | | | | | |
| | | | | Basel 16 | 26.01.78 | BASEL | B | Assam | 780031 |
| | | | | | 06.11.79 | PHILADELP | L | | 100924 |
| | | | | | 14.10.82 | NY BRONX | P | | 821339 |
| | | | | | 29.10.91 | MILWAUKEE | L | | 3622 |
| | | | | | 22.05.96 | WILDS | L | | 960503 |
| 0189 | F | 0069 | 0079 | | | | | | |
| | | | | Toro 1 | 25.12.91 | TORONTO | B | Nikki | 27199 |
| | | | | | 22.08.94 | CINCINNAT | L | | 194156 |
| | | | | | 02.05.01 | WILDS | L | | 101005 |
| 0230 | F | 0053 | 0131 | | | | | | |
| | | | | Neyo 4 | 28.12.95 | NY BRONX | B | Daily | 951230 |
| | | | | | 19.06.01 | WILDS | L | | 101023 |
| 0239 | M | 0101 | 0139 | | | | | | |
| | | | | Wash 6 | 31.10.96 | NZP-WASH | B | Himal | 112946 |
| | | | | | 21.05.98 | WILDS | L | | 980502 |



Summary of the Greater One-Horned Rhinoceros Collection

The following institutions currently house indian rhinos. Institutions which participate in an international breeding programme are marked.

EEP = European Endangered Species Programme

SSP = Species Survival Programme

? = unknown Programme

✓ = responded to the annual questionnaire 2001

| | | | | |
|-----------|---|-------|-----|---|
| AMERSFOOR | Dierenpark Amersfoort, Barchman Wuytierslaan 224 3819 AC Amersfoort, The Netherlands | 1.0.0 | EEP | |
| ASSAM | Government of Assam, Office of the Divisional Forest Officer Assam State Zoo Divn., Guwahati 5, Assam India | 5.2.0 | ? | |
| BASEL | Zoo Basel, Binningerstrasse 40, Postfach 4011 Basel, Switzerland | 1.2.0 | EEP | ✓ |
| BATONROUG | Brec's Baton Rouge Zoo, P.O.Box 60 Baker, Louisiana 70704-0060, USA | 1.0.0 | SSP | ✓ |
| BERLIN TP | Tierpark Berlin-Friedrichsfelde GmbH Am Tierpark 125, 10307 Berlin, Germany | 1.3.0 | EEP | ✓ |
| BERLINZOO | Zoo Berlin, Hardenbergplatz 8, 10787 Berlin Germany | 1.1.0 | EEP | ✓ |
| BUFFALO | Buffalo Zoo, 300 Parkside Avenue, Buffalo New York 14214-1999, USA | 1.1.0 | SSP | ✓ |
| CALCUTTA | Zoological Garden Alipore, Calcutta, 700027 West Bengal, India | 2.2.0 | ? | |
| CHANDIGAR | M.C. Zoological Park, Chhat-Bir (Pb), SCO NO.839-40, Sector 22A, Chandigarh, India | 2.0.0 | ? | |
| CHIANG MA | Chiengmai Zoo, 100 Huay Keaw Road 5000 Chiengmai, Thailand | 1.1.0 | ? | |
| CINCINNAT | The Cincinnati Zoo and Botanical Garden 3400 Vine Street, Cincinnati, Ohio 45220-1399, USA | 1.1.0 | SSP | ✓ |
| DELHI | National Zoological Park, Near Purana Quila Mathura Road, 110003 New Delhi, India | 2.2.0 | ? | |
| DVURKRALV | Zoo Dvur Kralové, Stefánikova 1029 54401 Dvur Kralové nad Labem, Czech Republic | 1.2.0 | EEP | |
| FORTWORTH | Fort Worth Zoo, 1989 Colonial Parkway, Fort Worth Texas 76110, USA | 1.1.0 | SSP | ✓ |
| GULF BREZ | The Zoo Gulf Breeze, 5701 Gulf Breeze Parkway, Gulf Breeze, Florida 32561, USA | 1.1.0 | SSP | ✓ |



ZOO BASEL

| | | | | |
|-----------|--|-------|-----|---|
| KANAZAWA | Kanazawa Zoological Gardens of Yokohama, 5-15-1 Kamariya higashi, Kanazawa-ku, 236-0042 Yokohama Japan | 1.0.0 | ? | ✓ |
| KANPUR | Kanpur Zoological Park, Azad Nagar, 208002 U.P. Kanpur, India | 3.1.0 | ? | |
| LISBON | Zoo Lisboa, Estrada de Benfica 158, 1500 Lisboa Portugal | 1.1.0 | EEP | ✓ |
| LISIEUX Z | Zoo Cerza, Hermival-les-Vaux, 14100 Lisieux France | 1.1.0 | EEP | ✓ |
| LOSANGELE | Los Angeles Zoo, 5333 Zoo Drive, Los Angeles CA 90027, USA | 0.1.0 | SSP | ✓ |
| LOWRY | Lowry Park Zoological Garden, 7530 North Boulevard Tampa, FL 33604-4756, USA | 2.0.0 | SSP | |
| LUCKNOW | Prince of Wales Zoological Gardens 226001 Lucknow, India | 1.1.0 | ? | |
| MADRID Z | Zoos Ibéricos. S.A., Casa de Campo S/N 28011 Madrid, Spain | 1.0.0 | EEP | ✓ |
| METROZOO | Miami Metrozoo, 12400 SW 152 Street, Miami Florida 33177-1499, USA | 1.1.0 | SSP | ✓ |
| MONTGOMER | The Montgomery Zoo, 2301 Coliseum Pkwy Montgomery AL 36110, USA | 1.0.0 | ? | ✓ |
| MUNICH | Münchener Tierpark Hellabrunn AG, Tierparkstr. 30 81543 München, Germany | 1.2.0 | EEP | |
| MYSORE | Sri Chamarajendra Zoological Gardens Indiranagar Karnataka State, 570 010 Mysore, India | 1.0.0 | ? | ✓ |
| NAGOYA | Nagoya Higashiyama Zoo 3-70 Higashiyamamotomachi Chikusaku, 464-0804 Nagoya, Japan | 2.1.0 | ? | ✓ |
| NANDANKAN | Nandankanan Biological Park Mayur Bharan, Janpath, Saheed Nagar, 751007 Bhubaneswar (Orissa), India | 1.1.0 | ? | ✓ |
| NURNBERG | Tiergarten Nürnberg, Am Tiergarten 30 90480 Nürnberg, Germany | 1.1.0 | EEP | ✓ |
| NY BRONX | Wildlife Conservation Park Bronx Zoo, 185th Street and Southern Boulevard, Bronx, NY 10460, USA | 1.5.0 | SSP | ✓ |
| NZP-WASH | Smithsonian National Zoological Park Washington, D.C. 20008-2598, USA | 1.1.0 | SSP | ✓ |
| OKLAHOMA | Oklahoma City Zoo, 2101 NE 50, Oklahoma City OK 73111, USA | 1.2.0 | SSP | ✓ |
| PATNA | Sanja Gandhi Biological Park, Patna, Bihar, India | 2.3.0 | ? | |



ZOO BASEL

| | | | | |
|-----------|--|--------|-----|---|
| PEACE RV | Peace River Refuge, 4300 SW County Road 34266 Arcadia, FL, USA | 1.0.0 | SSP | ✓ |
| PEKING | Beijing Zoological Gardens, 137 Xi Zhi Men Wai Str. Beijing, China | 1.1.0 | ? | ✓ |
| PHILADELP | Philadelphia Zoological Gardens 3400 West Girard Avenue, Philadelphia PA 19104-1196, USA | 1.1.0 | SSP | |
| PLANCKNDL | Dierenpark Planckendael, Leuvensesteenweg 582 2812 Muizen-Mechelen, Belgium | 2.2.0 | EEP | ✓ |
| ROLLING H | Rolling Hills Refuge Wildlife Center, 625 North Hedville Road, Salina, KS 67401, USA | 1.0.0 | SSP | ✓ |
| ROTTERDAM | Rotterdam Zoo, P.O.Box 532, 3000 AM Rotterdam The Netherlands | 1.1.0 | EEP | ✓ |
| SAN FRAN | San Francisco Zoo, 1 Zoo Road, CA 94132-1098 San Francisco, USA | 1.0.0 | SSP | ✓ |
| SD-WAP | San Diego Zoological Society Wild Animal Park, P.O.Box 551, San Diego, CA 92112-0551, USA | 6.10.0 | SSP | ✓ |
| SINGAPORE | Singapore Zoological Gardens, 80 Mandai Lake Road 2572 Singapore | 2.1.0 | ? | ✓ |
| STUTTGART | Wilhelma Zoologisch-botanischer Garten Postfach 501227, 70342 Stuttgart, Germany | 1.2.0 | EEP | ✓ |
| SYDNEY | Taronga Zoo, Mosman, P.O.Box 20, 2088 Sydney NSW, Australia | 1.0.0 | ? | ✓ |
| TOKYOTAMA | Tama Zoological Park, Hodokubo, Hino-shi 191Tokyo, Japan | 1.0.0 | ? | ✓ |
| TORONTO | Toronto Zoo, 361A Old Finch Avenue Scarborough M1B 5K7 Ontario, Canada | 1.2.0 | SSP | ✓ |
| TRIVANDRU | Trivandrum Zoological Gardens, Trivandrum Kerala State, India | 2.0.0 | ? | ✓ |
| VEERMATA | Veermata Jijabai Bhosle Udyan, Dr. Ambedkar Road Byculla, 400027 Mumbai, India | 1.0.0 | ? | |
| WHIPSNADÉ | Whipsnade Wild Animal Park, Dunstable, LU6 2LF Bedfordshire, United Kingdom | 1.3.0 | EEP | ✓ |
| WILDS | The Wilds, 14000 International Road, Cumberland OH 43732 USA | 2.2.0 | SSP | ✓ |

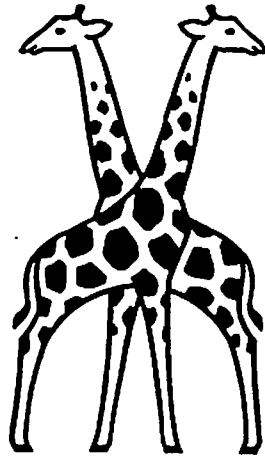

ZOO BASEL

Binningerstrasse 40
Postfach
4011 Basel
Tel ++41 61 295 35 35
Fax ++41 61 281 00 05

zoo@zoobasel.ch
www.zoobasel.ch

Imprint

Dr. Gabriele Hlavacek
International Studbook Keeper

Zoo Basel

Dr. Peter Studer
EEP Species Coordinator

Zoo Basel

Beatrice Steck
EEP Coordinator's Assistent

Zoo Basel

Walter Schmid
Cover drawing

Basel, Switzerland